

**Block Plan**

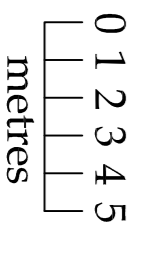

Scale Bar @ 1:200

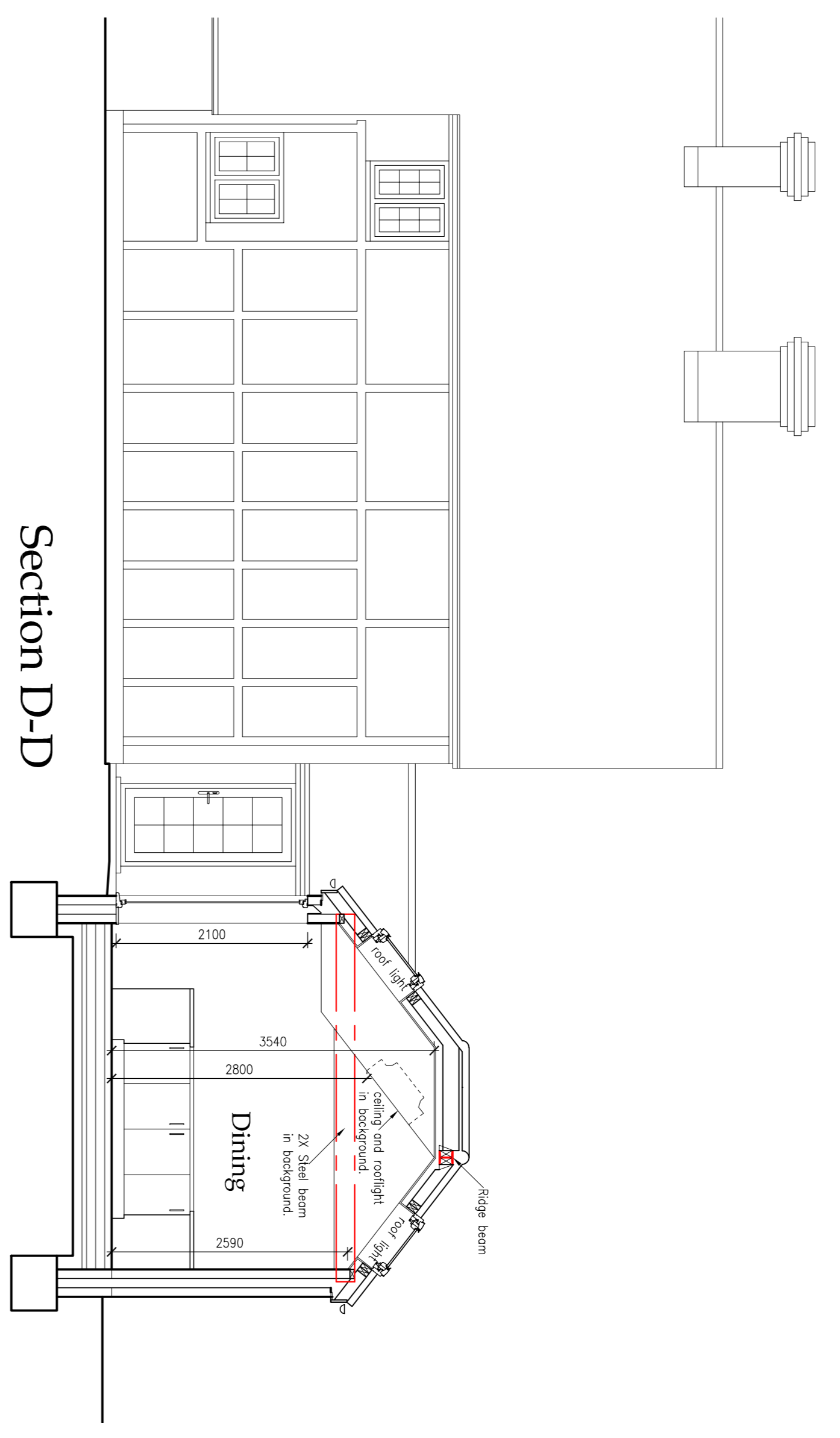

**Section D-D**

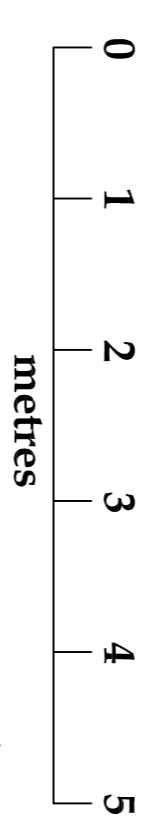

Scale Bar @ 1:50

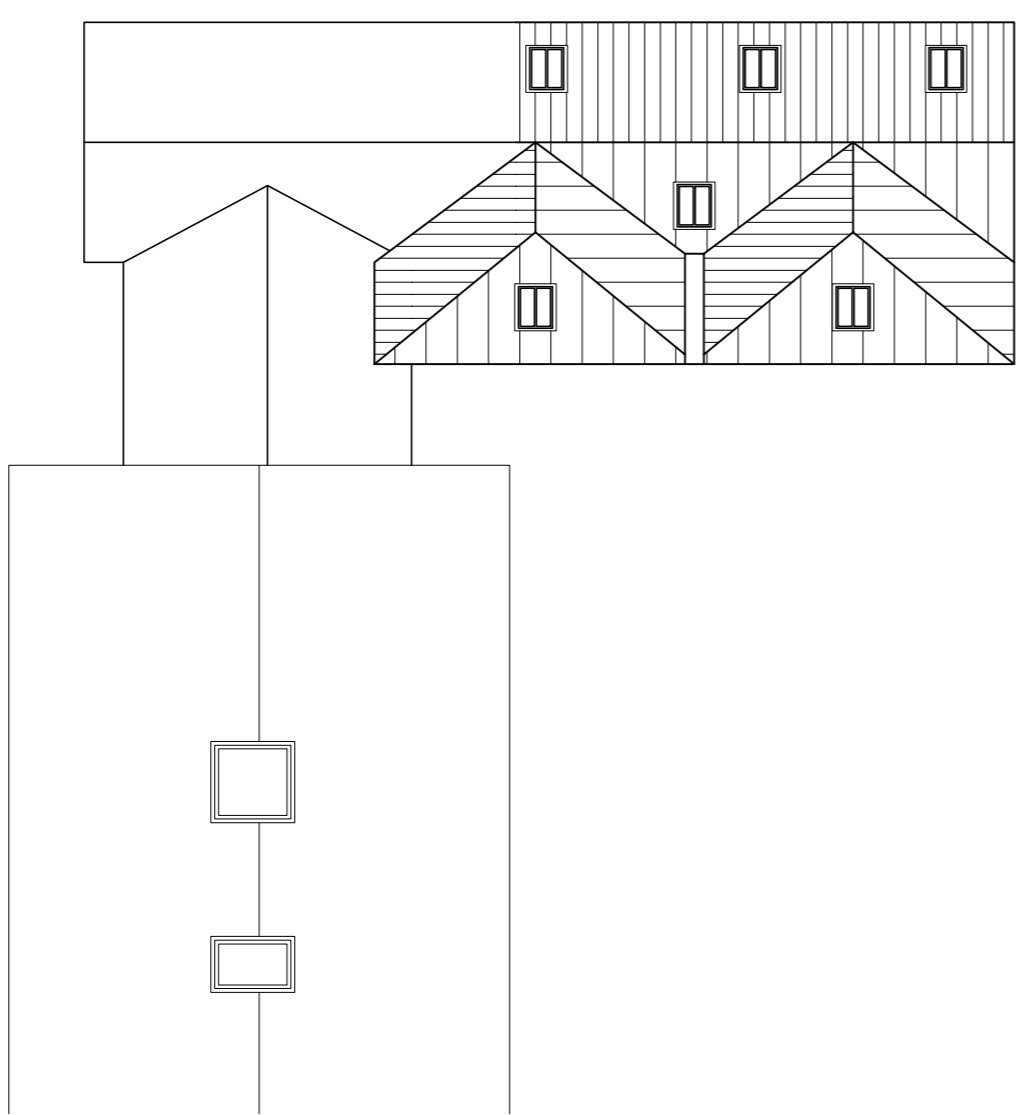

**Roof Plan**

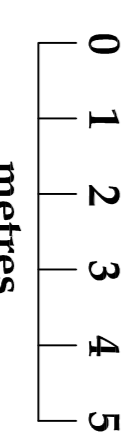

Scale Bar @ 1:100

all dimensions to be checked on site as work commences and any discrepancies or omissions reported immediately.

client	Mr. & Mrs P. Payne, Whitney Box Cottage, Church Street, Maids Moreton, MK18 1QE.		
job title:	Proposed Single Storey Front and Rear Extension.		
dwg title:	Proposed Roof Plan, Section And Block Plan.		
dwg. no:	2022M2-PL-011	drawn by:	RC
revision suffix:	-	status:	Planning
Rev.	Description	date:	May 2022
0		Date	
1			
2			
3			
4			
5			

**KINGSWOOD DESIGN RESIDENTIAL LTD**

ARCHITECTURAL AND DEVELOPMENT CONSULTANTS  
P.O. Box 2211,  
Buckingham,  
MK18 9DA  
CABE  
www.kdr.org.uk  
enquiries@kdr.org.uk  
Tel: 01592 ~47604

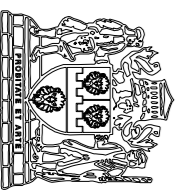

VAT Reg. No. 338 0209 20