

Block Plan

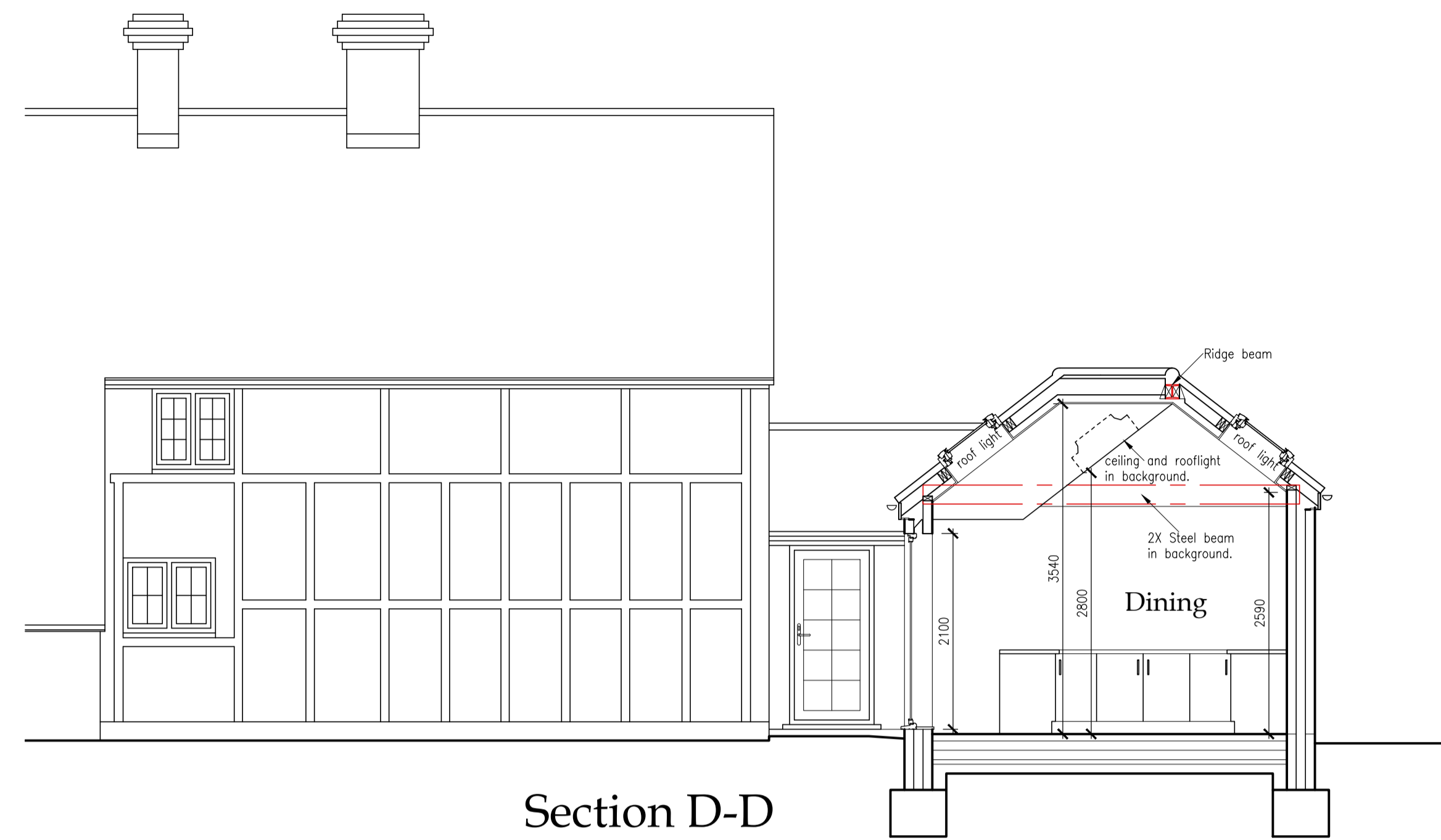

Section D-D

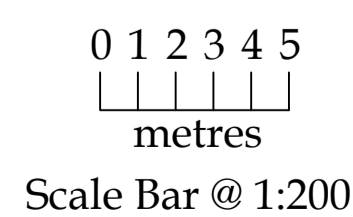
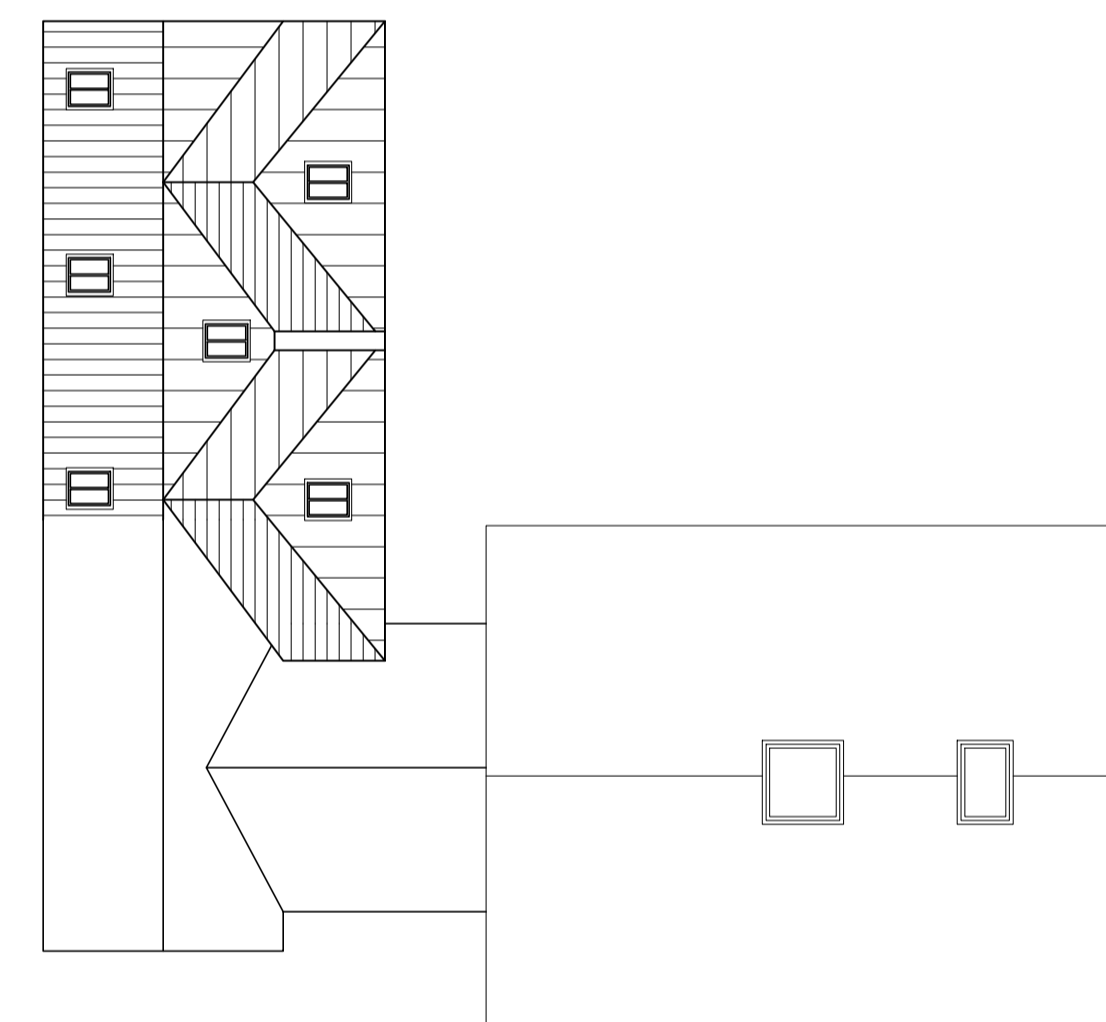

Roof Plan

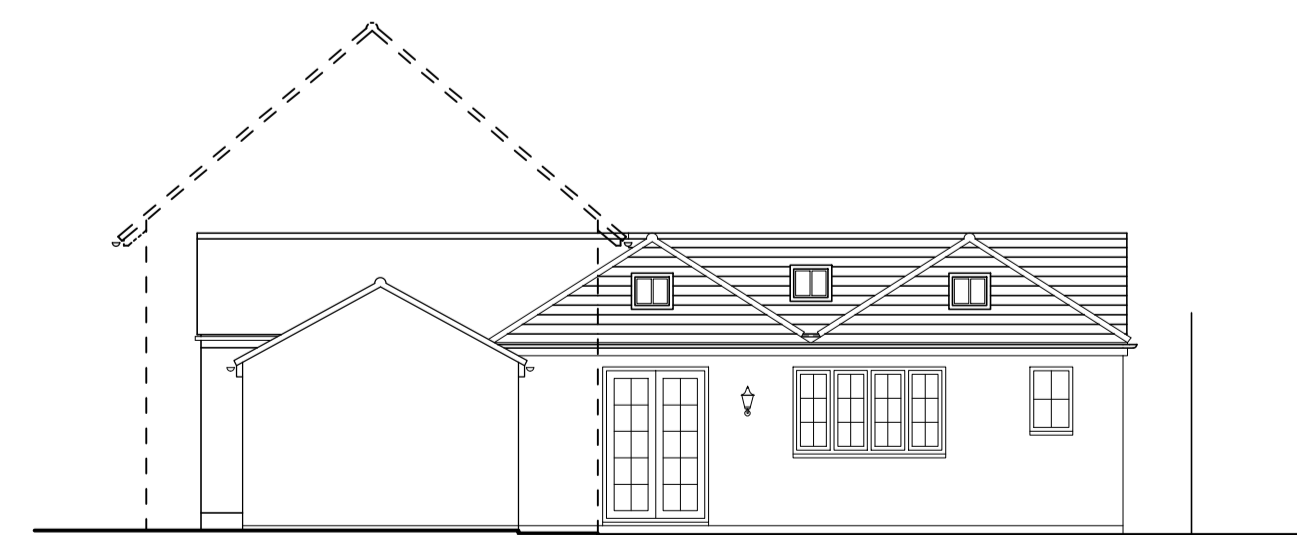
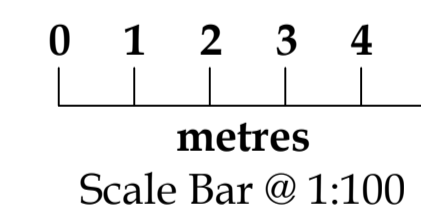

Extension Elevation

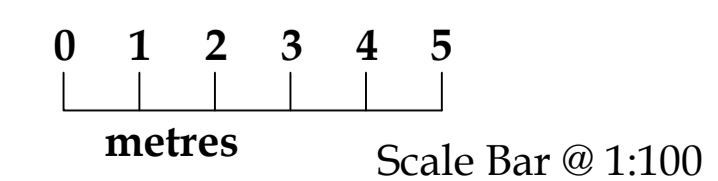

all dimensions to be checked on site as work commences and any discrepancies or omissions reported immediately.

client	Mr. & Mrs P. Payne, Whitney Box Cottage, Church Street, Maids Moreton, MK18 1QE.	
job title:	Proposed Single Storey Front and Rear Extension.	
dwg title:	Proposed Extension Elevation, Roof Plan, Section And Block Plan.	
dwg. no:	2022042-PL-011	drawn by: PG
revision suffix:	-	status: Planning
date:	May 2022	
Rev.	Description	Date
-	-	-

KINGSWOOD DESIGN RESIDENTIAL LTD

ARCHITECTURAL AND DEVELOPMENT CONSULTANTS

P.O. Box 2211,
Buckingham,
MK18 9DA.



Tel: 01582 476404

C.A.B.E
VAT Reg. No. 338 0209 20

www.kdr.org.uk
enquiries@kdr.org.uk