



Front Elevation

Side Elevation

Rear Elevation

Side Elevation

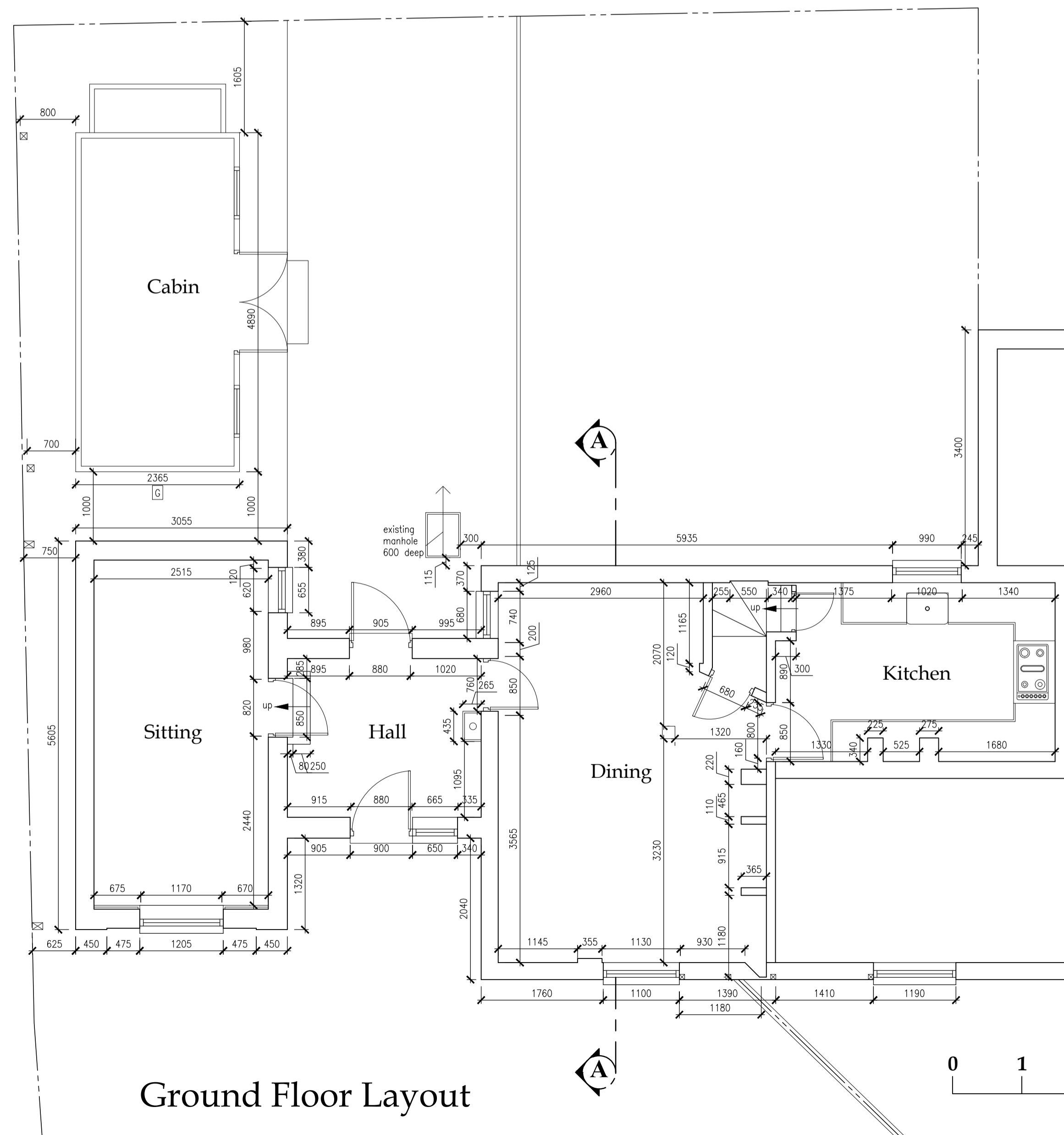
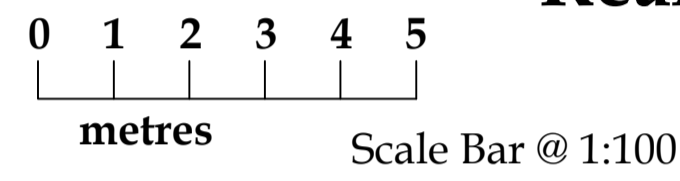

Ground Floor Layout

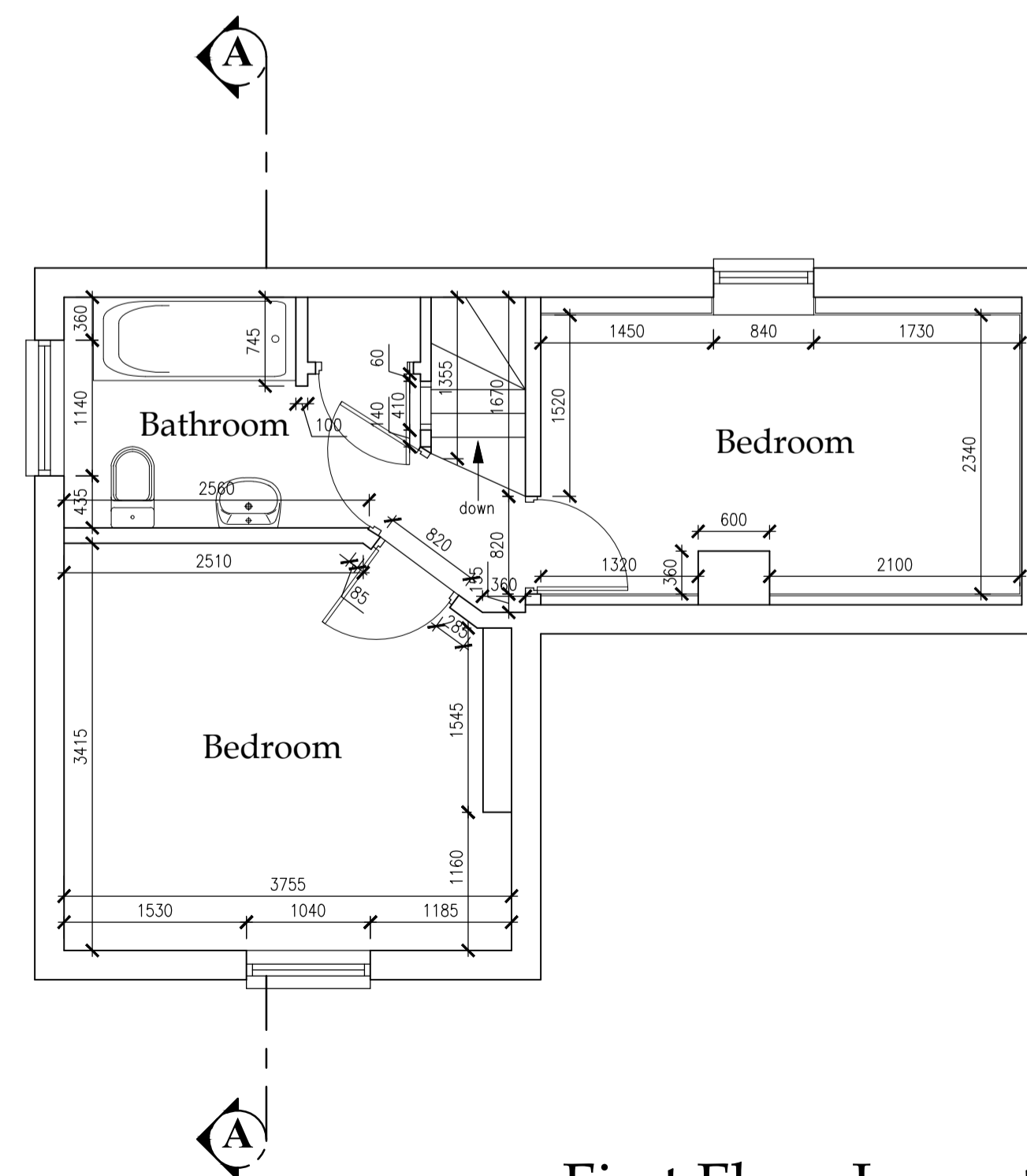

First Floor Layout

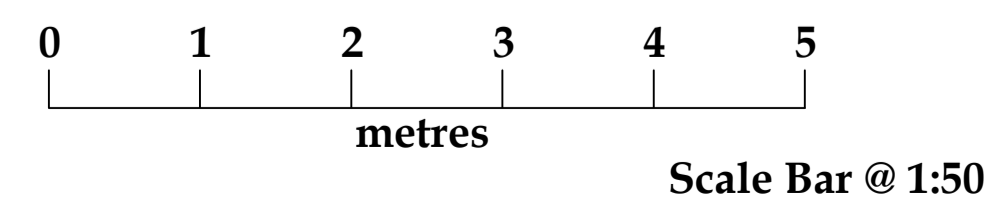

all dimensions to be checked on site as work commences and any discrepancies or omissions reported immediately.

client Mr. & Mrs P. Payne,
Whitney Box Cottage,
Church Street,
Maids Moreton, MK18 1QE.

job title: Proposed Single Storey Front and Rear Extension.

dwg title: Existing Floor Plans and Elevations.

dwg. no: 2022042-SU-001 drawn by: PG scales: 1:50, 1:100 @ A1

revision suffix: - status: **Survey** date: May 2022

Rev.	Description	Date
-	-	-

KINGSWOOD DESIGN RESIDENTIAL LTD

ARCHITECTURAL AND DEVELOPMENT CONSULTANTS

P.O. Box 2211,
Buckingham,
MK18 9DA.

C.A.B.E
VAT Reg. No. 338 0209 20



Tel: 01582 476404

www.kdr.org.uk
enquiries@kdr.org.uk