

4
06.A3
Section 1 - Callout 1
1 : 25

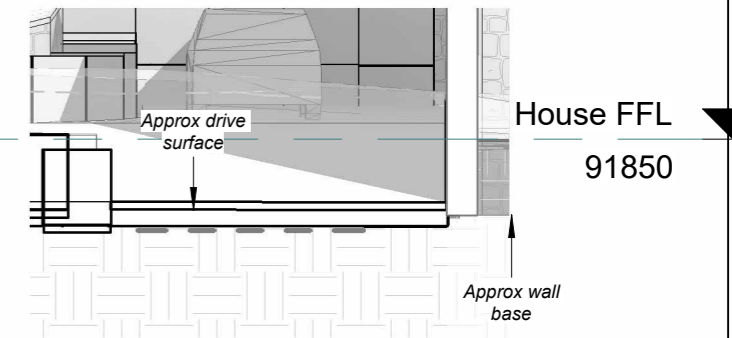

2
06.A3
Section 2
1 : 100

1
06.A3
Section 1
1 : 100

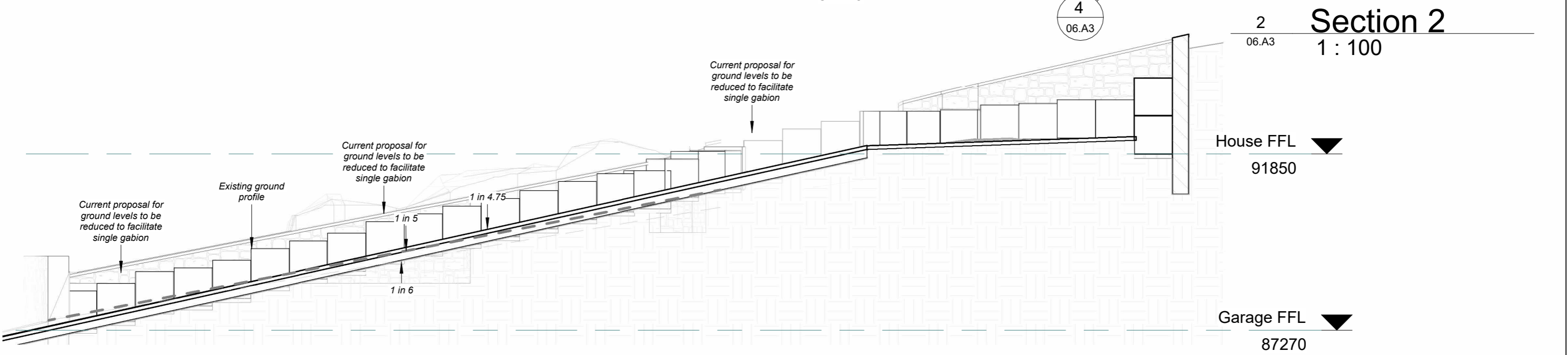

3
06.A3
Section 3
1 : 100

CH A CRAWFORD HIGGINS ASSOCIATES

ARCHITECTURAL DESIGN
BUILDING SURVEYORS
STRUCTURAL ENGINEERS
BUILDING CONSULTANTS

1 Fore Street
HEXHAM
NE46 1ND
tel 01434 603322
fax 01434 601156
mail@crawfordhiggins.co.uk
www.crawfordhiggins.co.uk

SCALE: As indicated	DATE: 04/08/2022 13:24:44	DESIGN: GIW	DRAWN: GIW	CHK/APD: -
DRAWING NUMBER: 06.A3	PROJECT NUMBER: 13647	STAGE: Prelim	Sheet Size: A3	

IF IN ANY DOUBT PLEASE ASK THE DESIGNER FOR CLARIFICATION
DO NOT SCALE FROM DRAWINGS. ALL DIMENSIONS TO BE CHECKED ON SITE
THE COPYRIGHT FOR THESE DRAWINGS REMAINS THE PROPERTY OF CHA.
THEY MUST NOT BE REPRODUCED IN ANY WAY WITHOUT CHA'S PRIOR WRITTEN CONSENT

CLIENT: **Mr Grocott** PROJECT ADDRESS: **The Old School House Anick Hexham**

PROJECT: **Old School Hse** SHEET NAME: **Proposed Sections**

REVISION SCHEDULE			
No.	Date	Revision Description	By