

Side Elevation
Scale 1:100

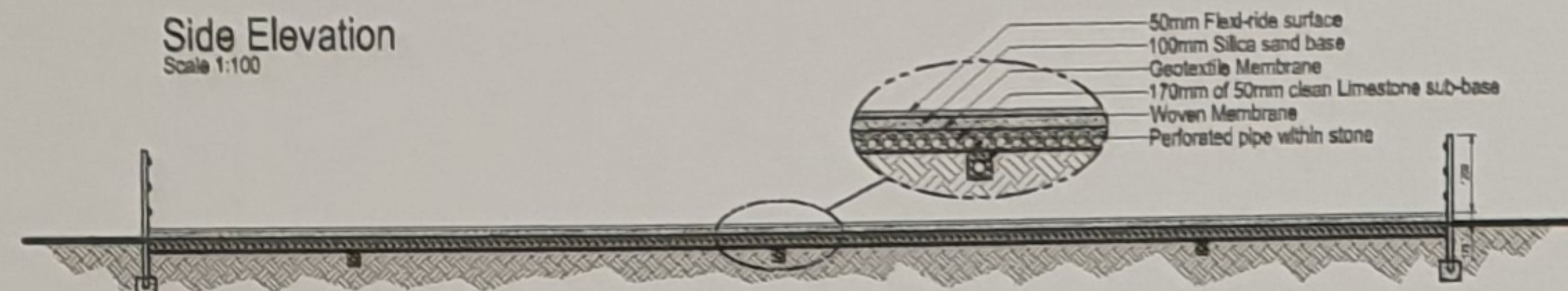

Section A-A
Scale 1:100

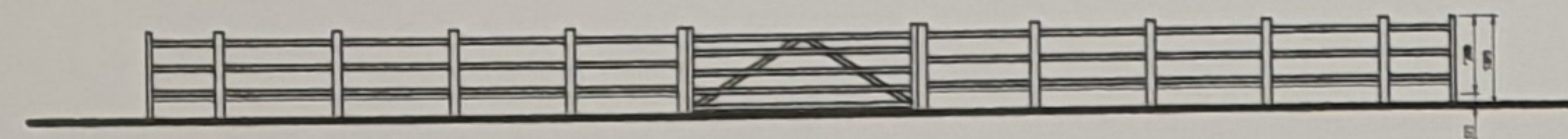

Gate Elevation
Scale 1:100

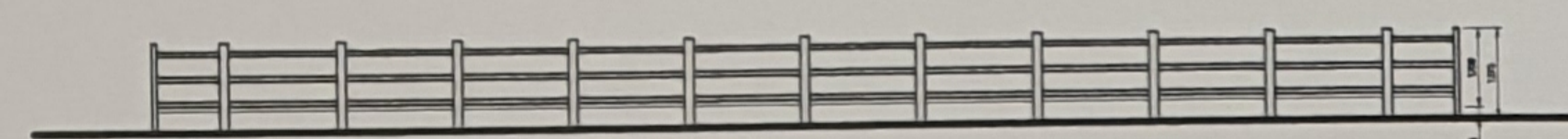

End Elevation
Scale 1:100

- Fencing Materials**
- Post - 100mm x 100mm pressure treated timber
 - Rail - 50mm x 25mm x 1.8m pressure treated timber
 - Gate Post - 100mm x 100mm x 2.1m pressure treated timber
 - Gate - 100mm x 100mm x 2.1m pressure treated timber
 - Gate Latch - 100mm x 100mm x 2.1m pressure treated timber
- Note - All heights are given to ground level

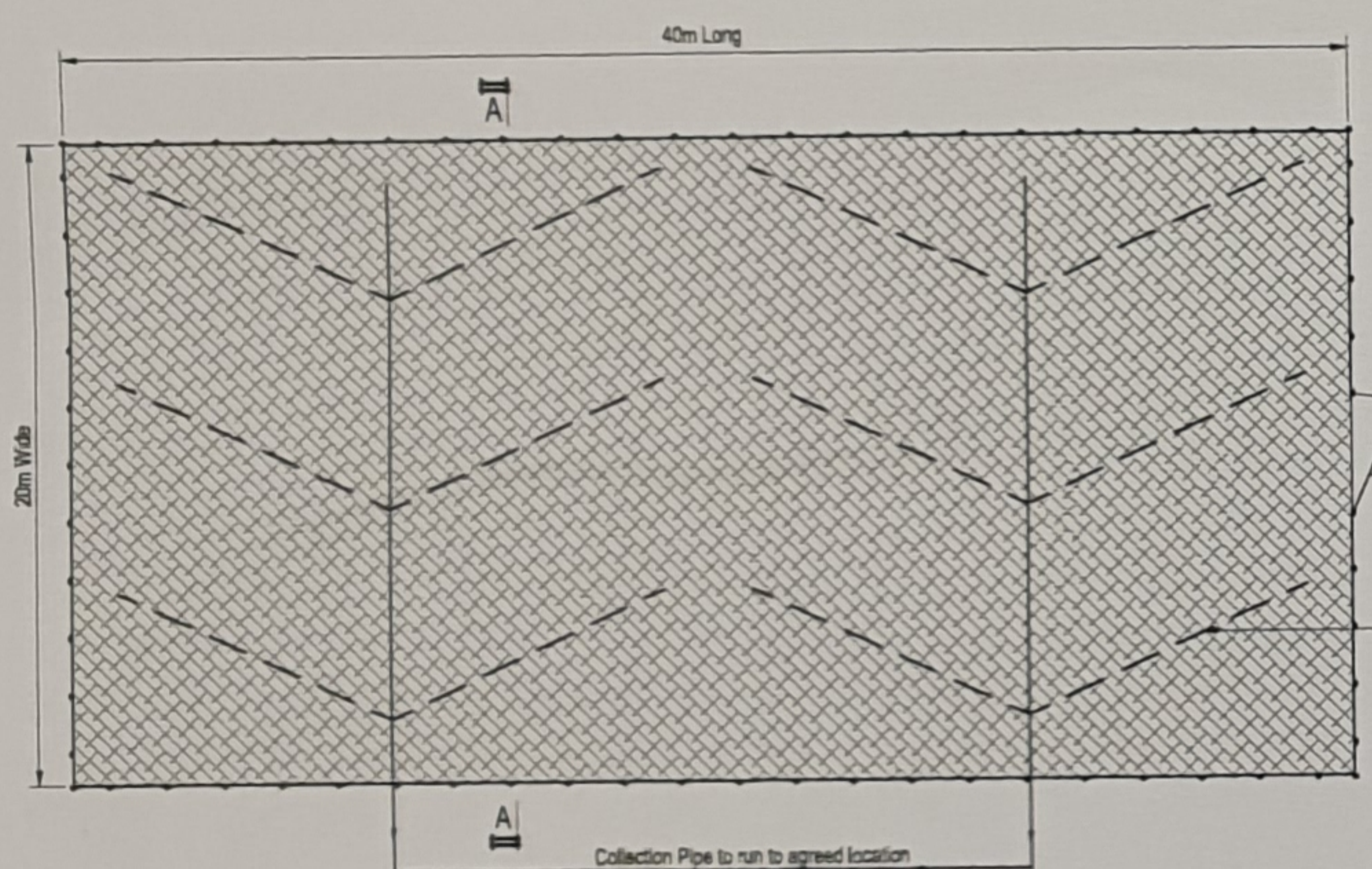

Arena layout
Scale 1:200



Site Location Plan
Scale 1:2500

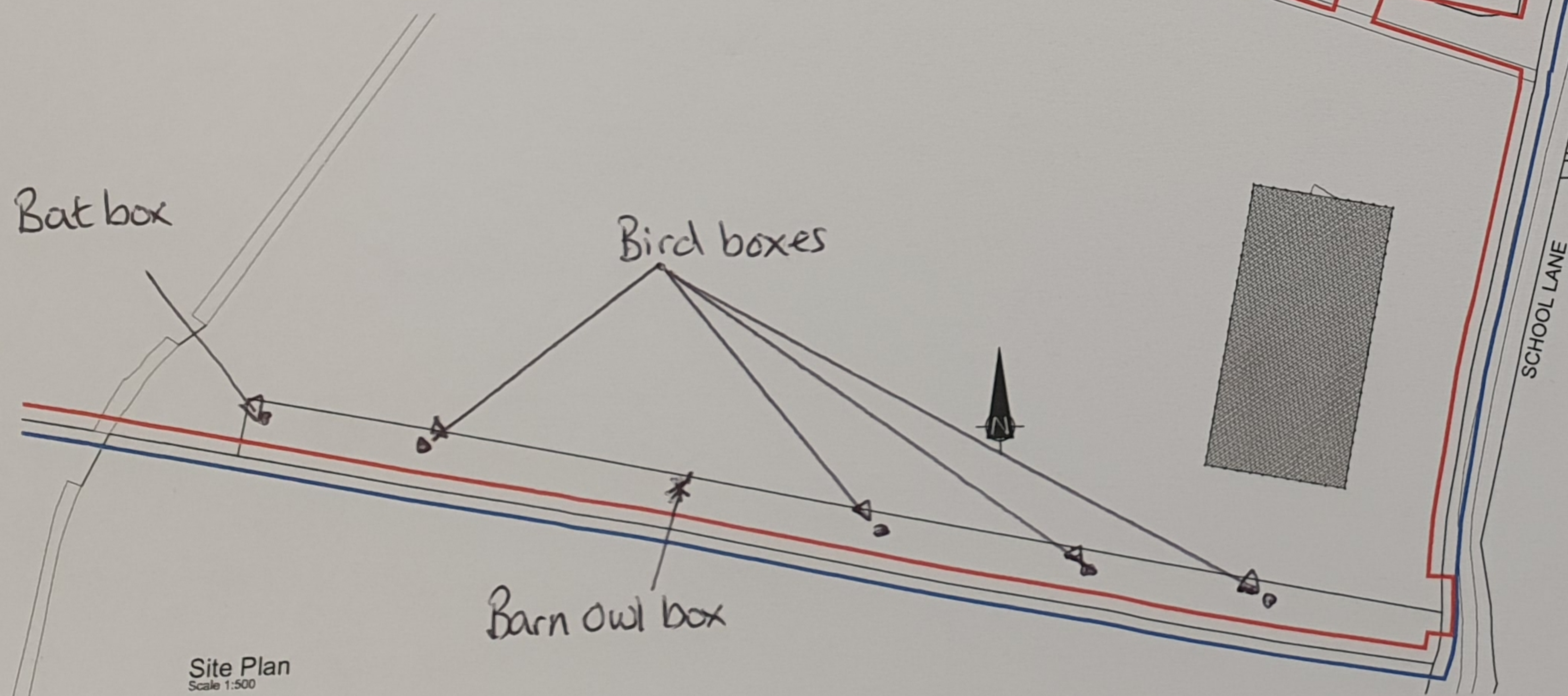

Site Plan
Scale 1:500

- General notes:**
1. The drawings and all information contained therein are the sole Copyright of East Anglian Stabling and any reproduction is forbidden unless permission is obtained in writing.
 2. All Dimensions are in millimetres unless noted otherwise.
 3. Dimensions marked * are subject to confirmation by site measurement before construction proceeds.
 4. All dimensions are given to structural surfaces unless noted otherwise.

address Brooklands, School Lane, Skeyton, NR10 5BA		
client Rebecca Morrell		
title Plans, Elevations, Site & Site Location plans for Arena		
project reference 160	drawing number 01	revision P4
<p>© This drawing is copyright and is not to be reproduced without the permission of East Anglian Stabling.</p>		