

**Notes**

This document and its design content is copyright © and is the property of Rocket Architectural Design Ltd (RAD). It may not be reproduced without their expressed permission. It shall be read in conjunction with all other associated project information including models, specifications, schedules and related consultants drawings and documentation. For Planning purposes only. Figured dimensions only are to be used. All dimensions must be checked on site by the Contractor prior to the commencement of any fabrication or building works. Immediately report any discrepancies, errors or omissions to RAD prior to the commencement of any fabrication or building works. If in doubt, please ASK.

**Revisions**

Rev	Note / Drawn By	Date
A	Issued for discussions	07.12.21



**Extg Front Elevation**  
- 1:100



**Extg Rear Elevation**  
- 1:100

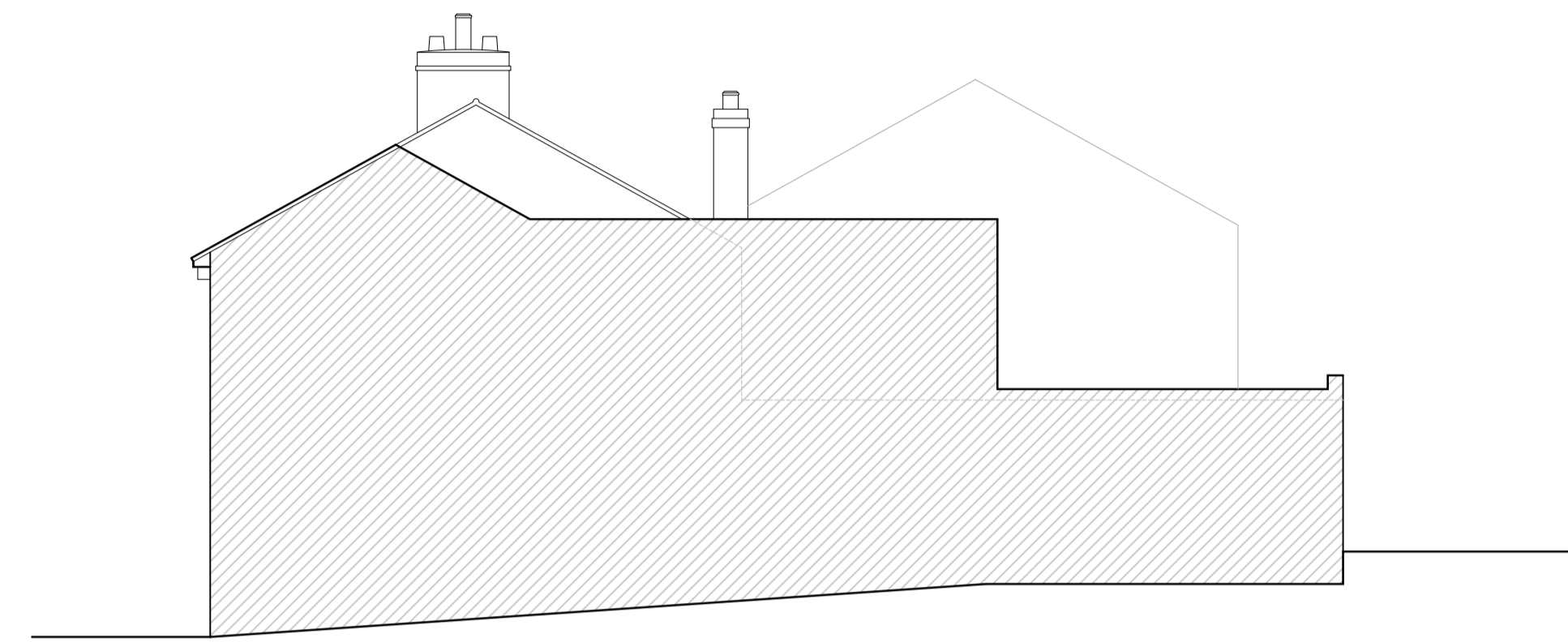

**Extg Neighboring Side Elevation**  
- 1:100



**Extg Section B**  
- 1:100

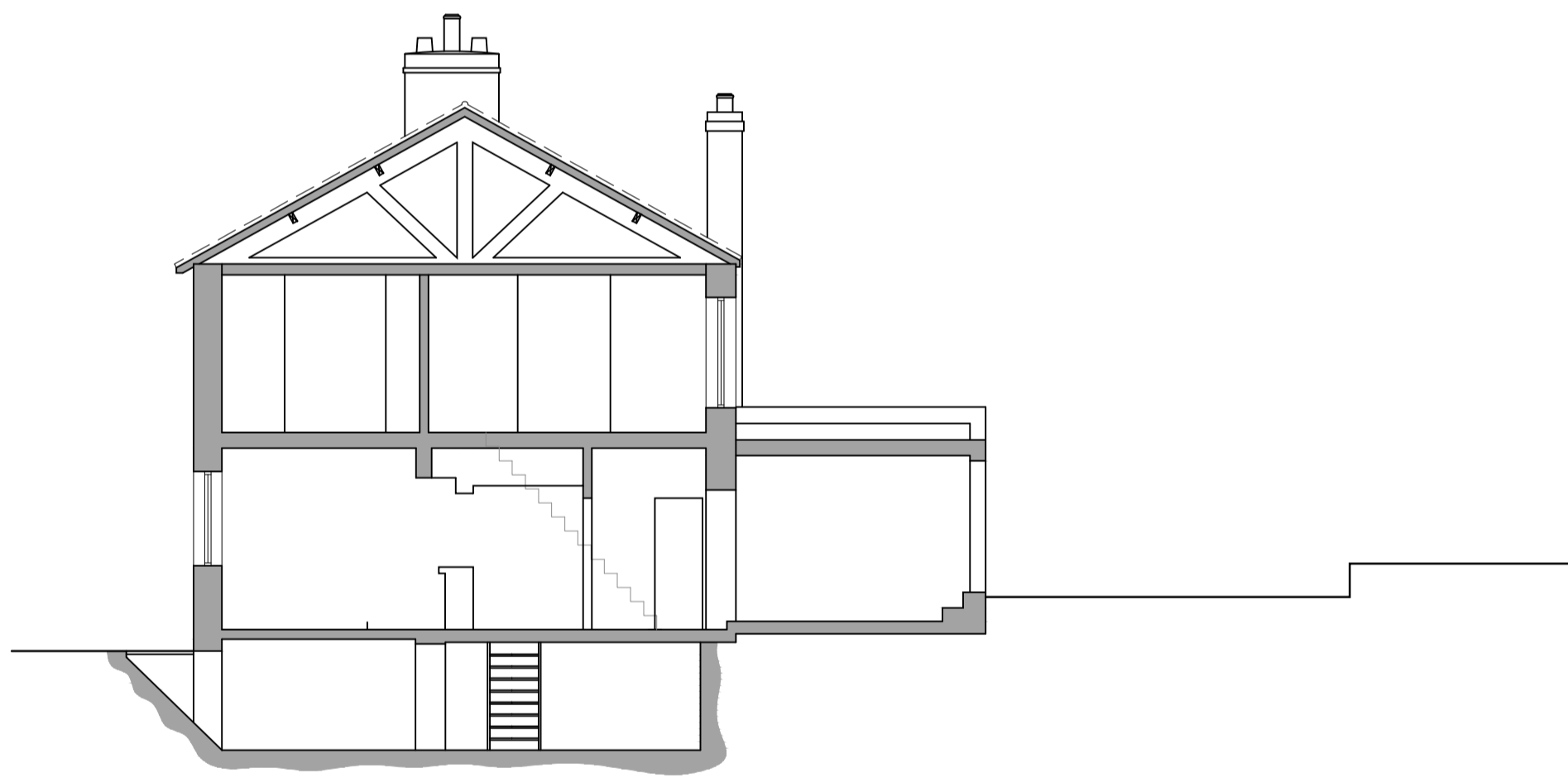



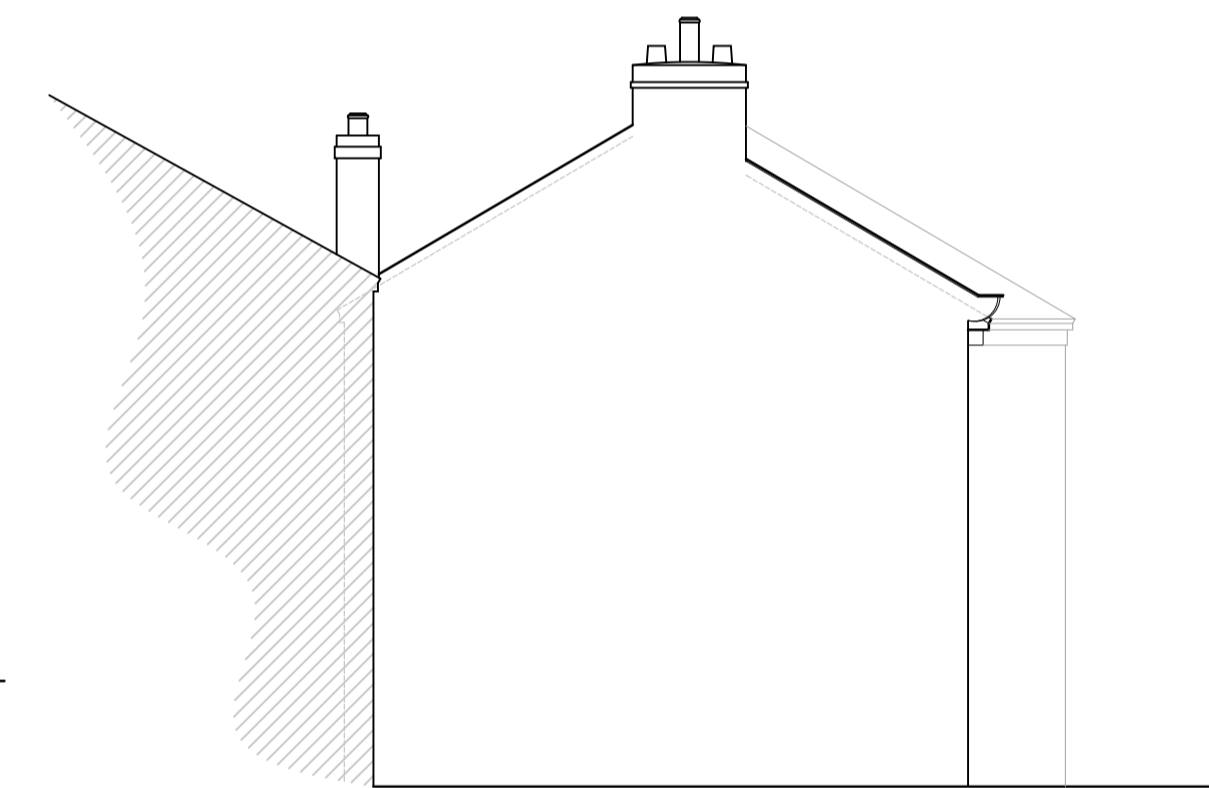

**Extg Section A**  
- 1:100

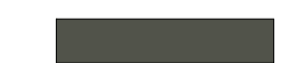

**Extg Side Elevation**  
- 1:100

**Key**

-  Existing Walls
-  Proposed Walls
-  Structure Below
-  Structure Above
-  Structure Removed

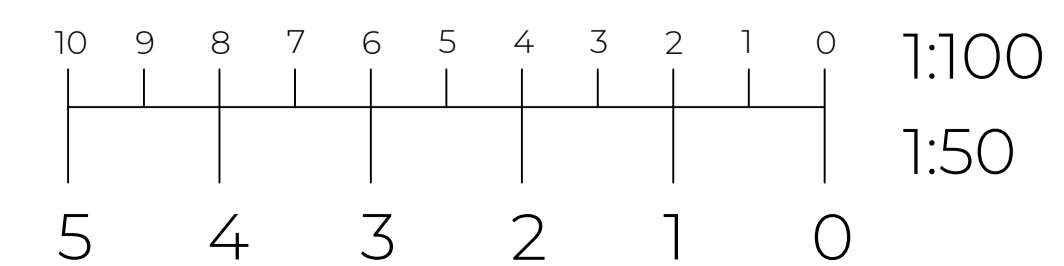

**Extensions and Alterations to Provide Guest Sleeping & Owner Accommodation at: The Timothy Hackworth, 107 Main St, Shildon, DL4 1AW.**

Client  
**Third Place Core Investments Ltd**

Drawing Title  
**Existing Elevations and Sections**

Scale @ A1  
**1:50**

Project No. / DWG No. / Rev No.  
21-064/ 03

Drawing Status  
**Planning**

Drawn By  
**GDH**

Checked By

Date  
**07.12.21**

www.rocketarchitecturaldesign.com  
01325 790 555  
47 Coniscliffe Rd, Darlington, DL3 7EH