

REVISION:	DESCRIPTION:	MADE BY:	DATE:
A	Removed Site Plan added Existing Elevations & Section	AM	16/08/22

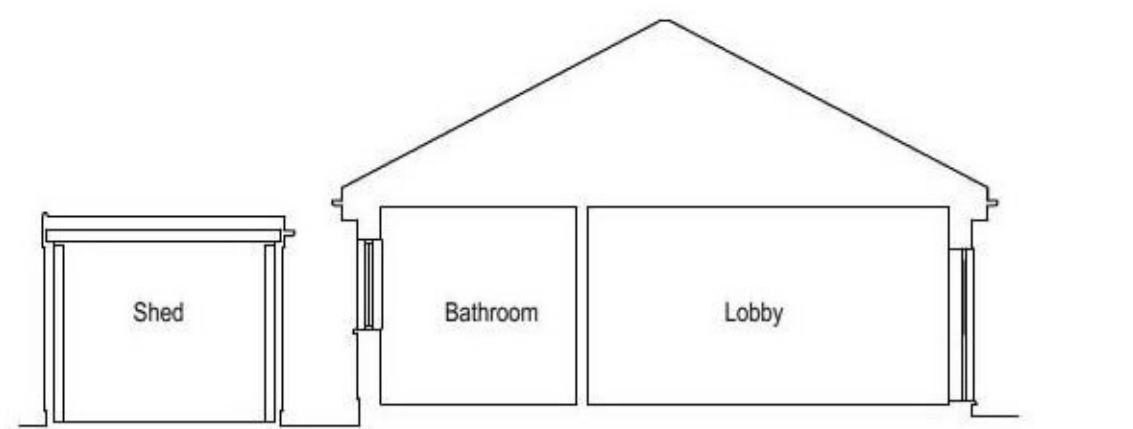

SECTION A-A (AS EXISTING)

SCALE 1:100
 0 1 2 3 4 5 m

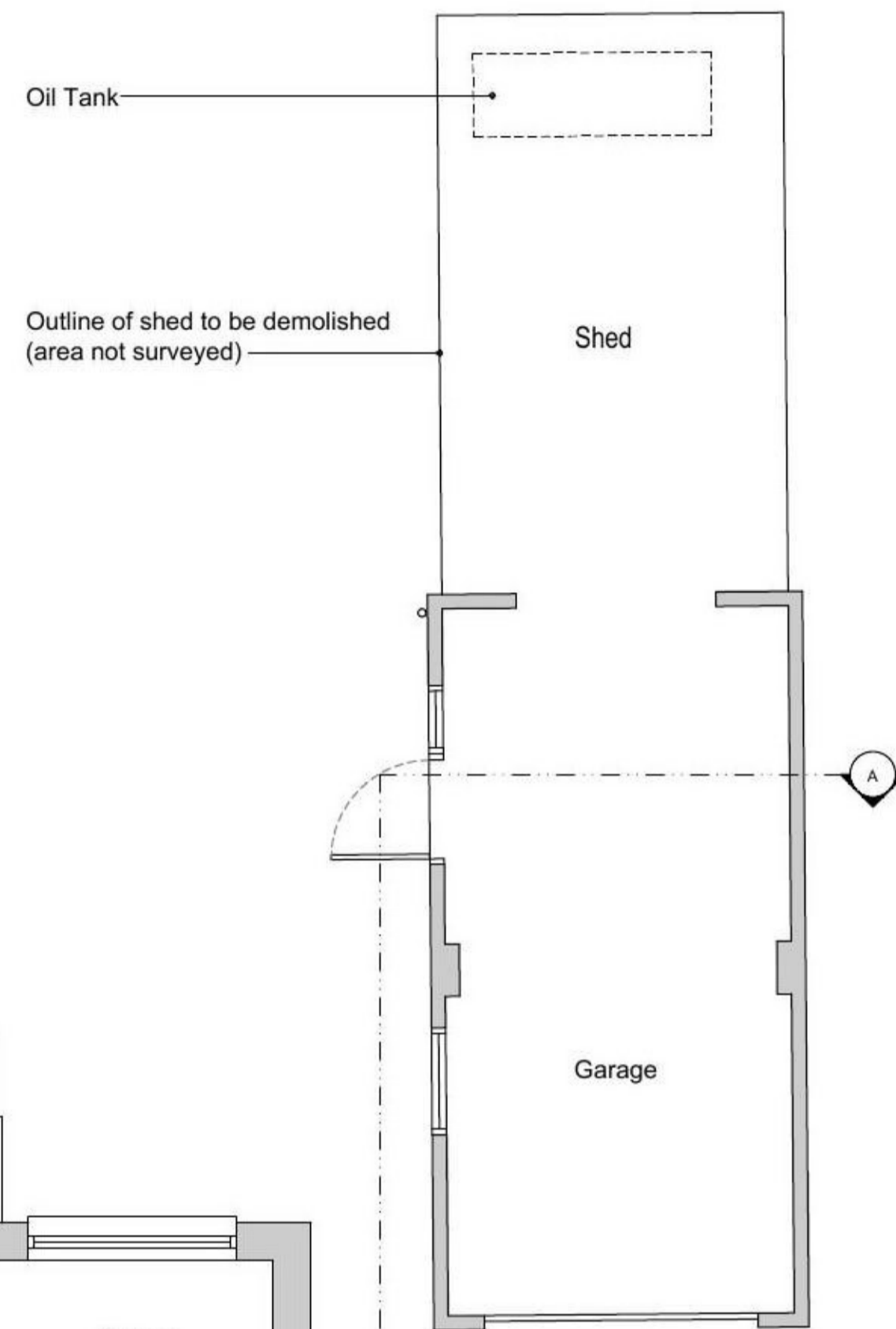

Oil Tank
 Outline of shed to be demolished (area not surveyed)

Shed

Garage

EAST ELEVATION (AS EXISTING)

SCALE 1:50

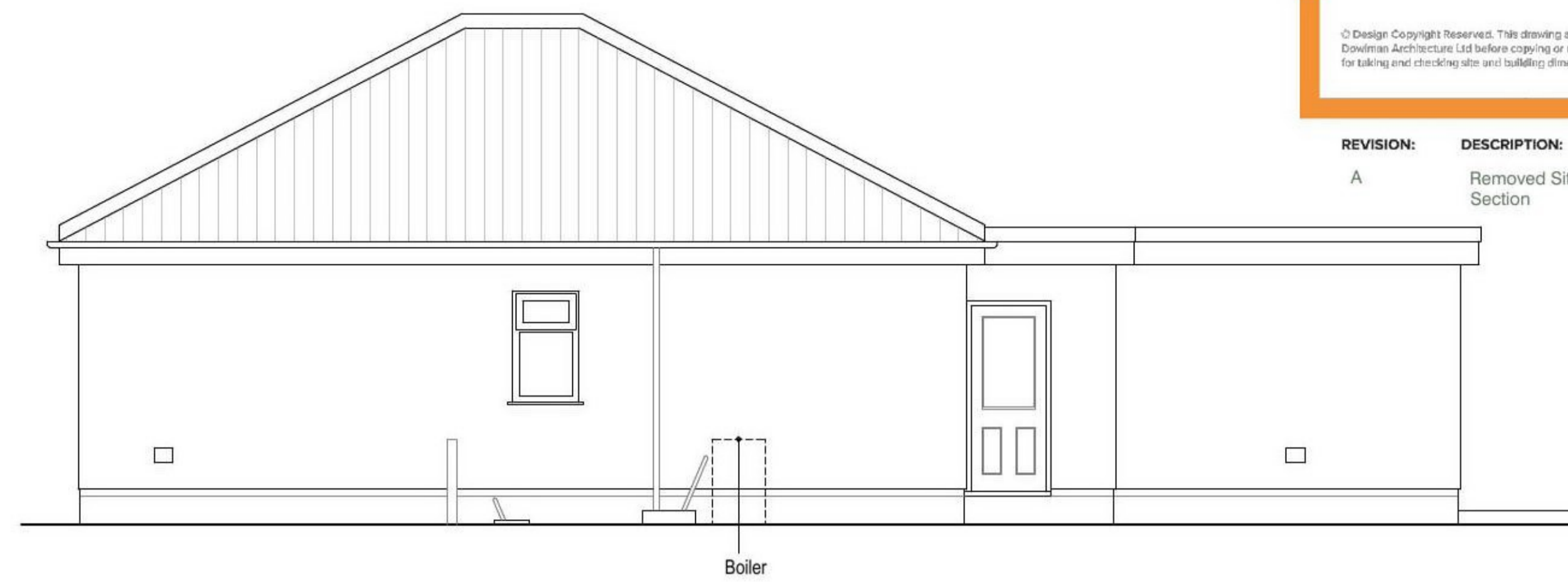

Boiler

WEST ELEVATION (AS EXISTING)

SCALE 1:50



GRP flat roof

Water butt

PVCu windows

PVCu door

Cement render

PVCu rainwater goods

PVCu fascia

Cement render

Brickwork



GARAGE WEST ELEVATION (AS EXISTING)

SCALE 1:50

CLIENT:	Mr & Mrs Gray
PROJECT:	Proposed Alterations and Extensions 124 Sea Road, Chapel St Leonards, Skegness, Lincolnshire, PE24 5RY
TITLE:	Existing Ground Floor Plan, Elevations and Section
SCALE:	1:50 & 1:100 @ A1
REVISION LETTER:	A
DRAWN:	NG
DRAWING NO.:	B3681 - 1001
ORIGINAL SIZE:	A1
CHECKED:	[Redacted]
DATE:	March 2022

Architectural Consultants **LABC** **ELIAT** **cab**

BOSTON 12-14 Male Ridge West, Boston PE21 6QQ t: (01205) 357 272 e: boston@neildowman-architecture.co.uk
STAMFORD 14 Barn Hill, Stamford PE9 2AE t: (01753) 758 522 e: stamford@neildowman-architecture.co.uk
ALFORD 4-5 Church Street, Alford LN13 9EF t: (01507) 453 863 e: alford@neildowman-architecture.co.uk
HORNCASTLE 28 St Lawrence Street, Horncastle LN9 5DN t: (01507) 522 899 e: horncastle@neildowman-architecture.co.uk
LOUTH 62 Northgate, Louth LN11 0LY t: (01507) 501 155 e: louth@neildowman-architecture.co.uk
SKEGNESS (22/23/24 Oldway) t: (01754) 880 030 e: skegness@neildowman-architecture.co.uk
 *by appointment only

www.neildowman-architecture.co.uk

GROUND FLOOR PLAN (AS EXISTING)

SCALE 1:50

0 0.5 1 1.5 2.5 m

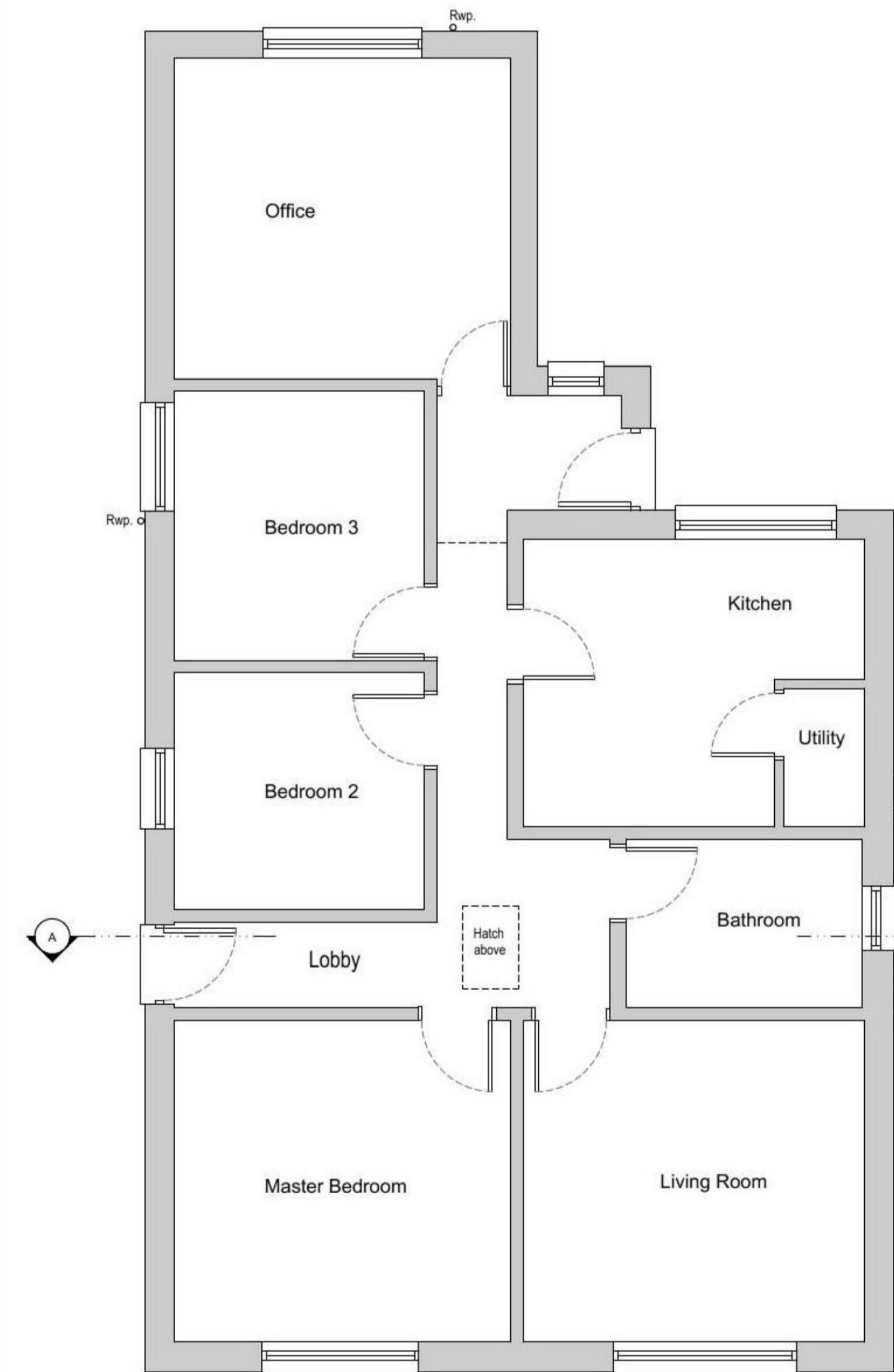

SOUTH ELEVATION (AS EXISTING)

SCALE 1:50

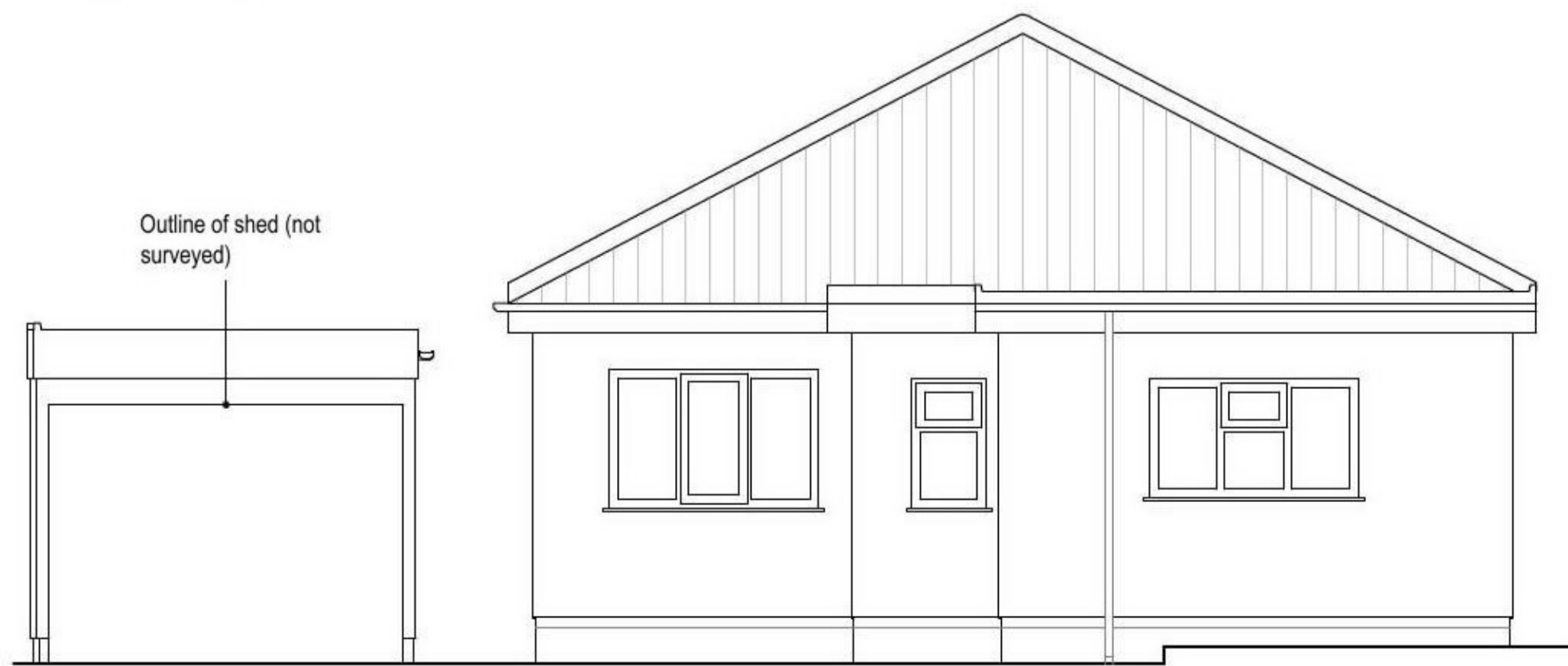

Outline of shed (not surveyed)

NORTH ELEVATION (AS EXISTING)

SCALE 1:50