

SECTION A-A (AS PROPOSED)

SCALE 1:100
 0 1 2 3 4 5 m

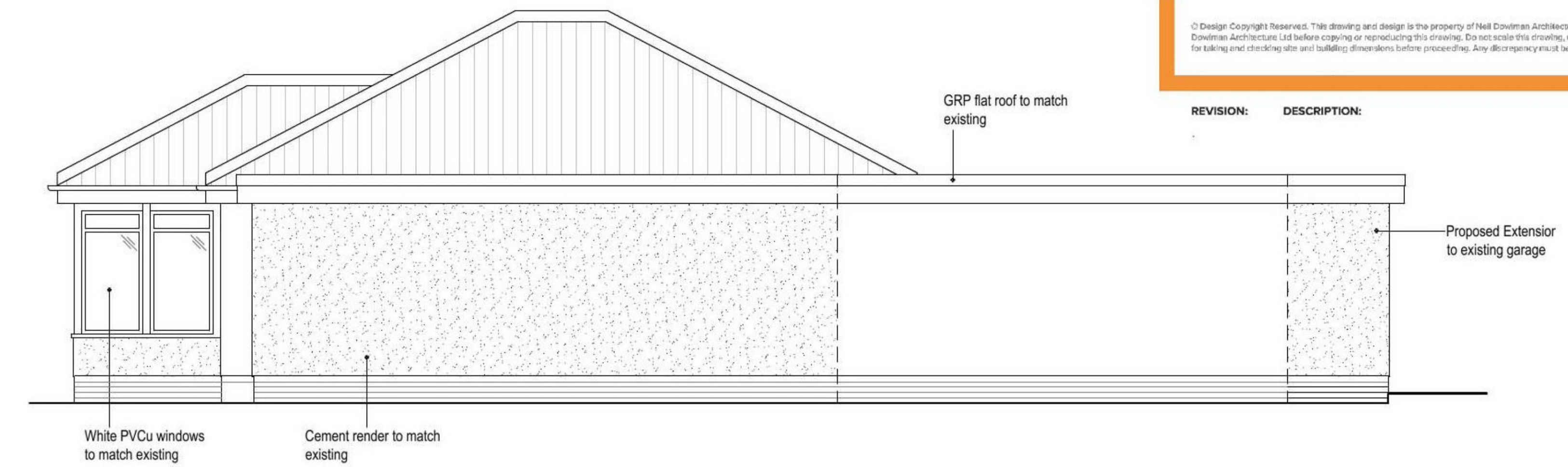

EAST ELEVATION (AS PROPOSED)

SCALE 1:50

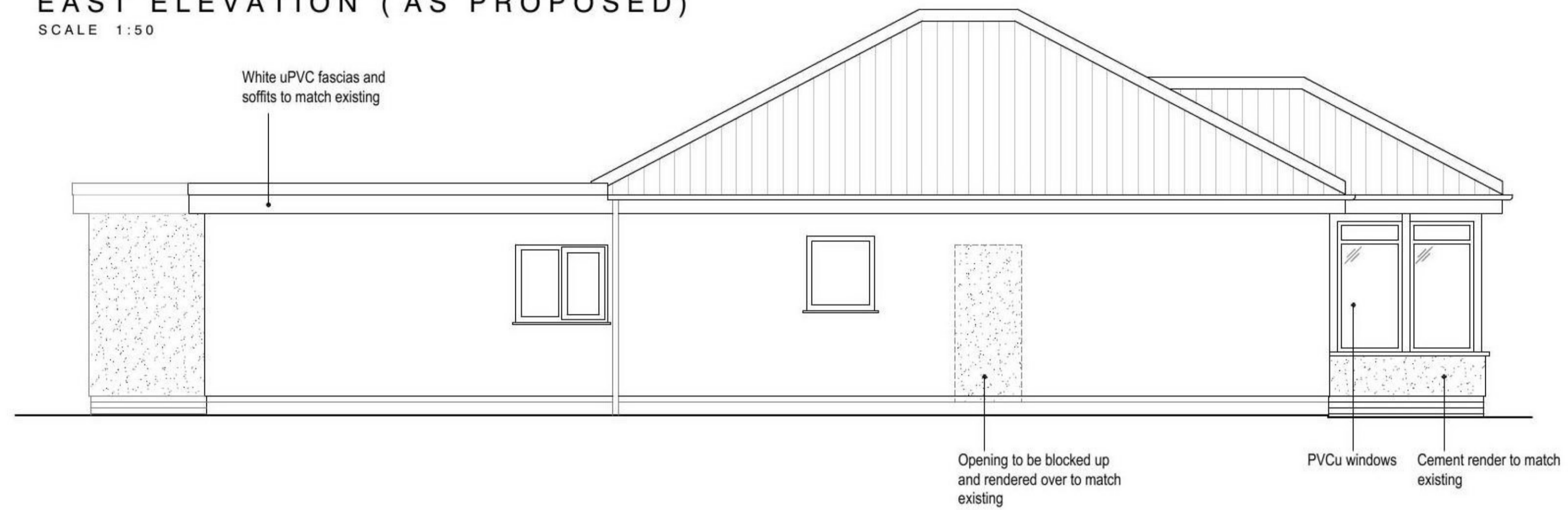

WEST ELEVATION (AS PROPOSED)

SCALE 1:50

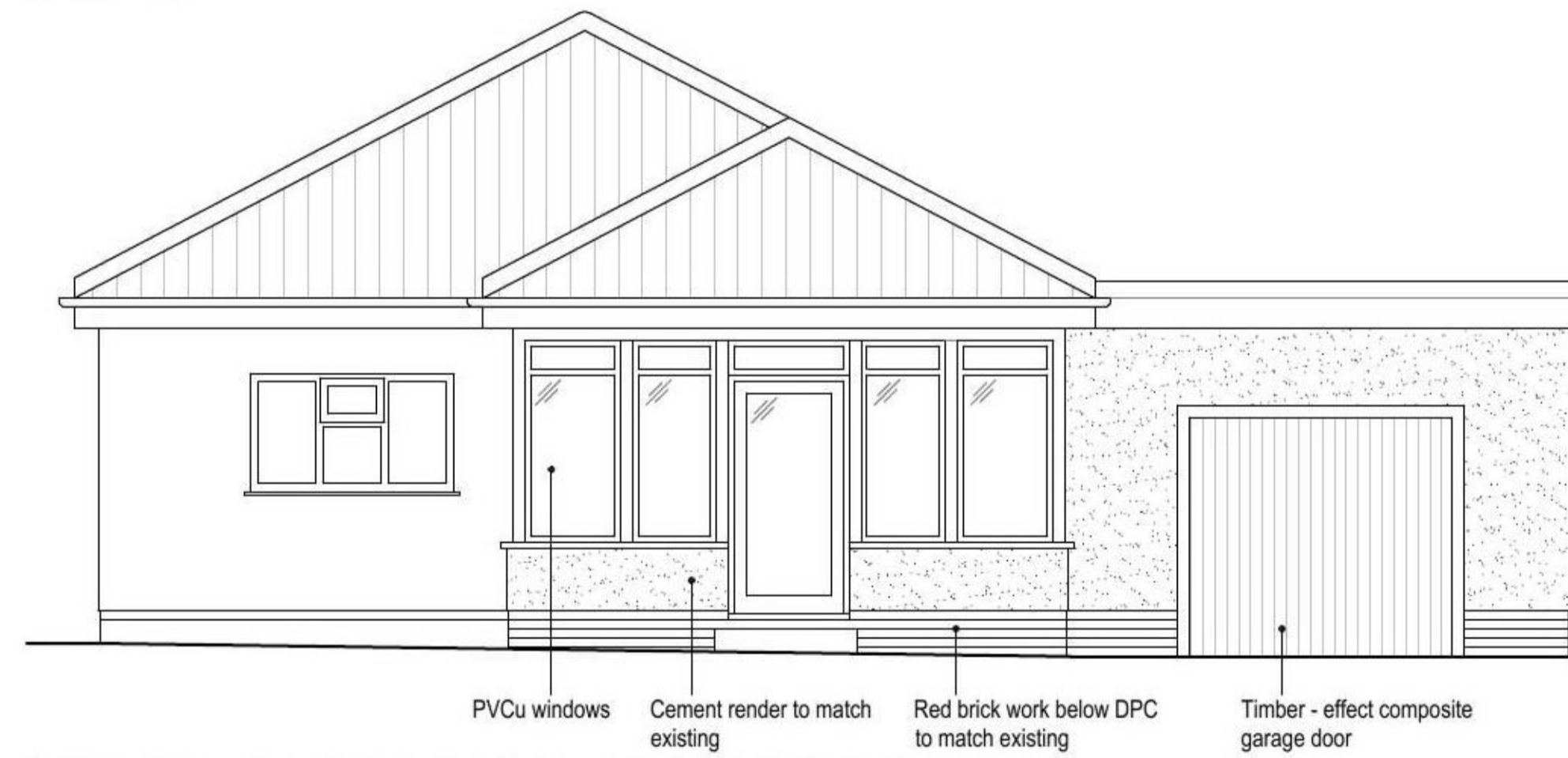

SOUTH ELEVATION (AS PROPOSED)

SCALE 1:50

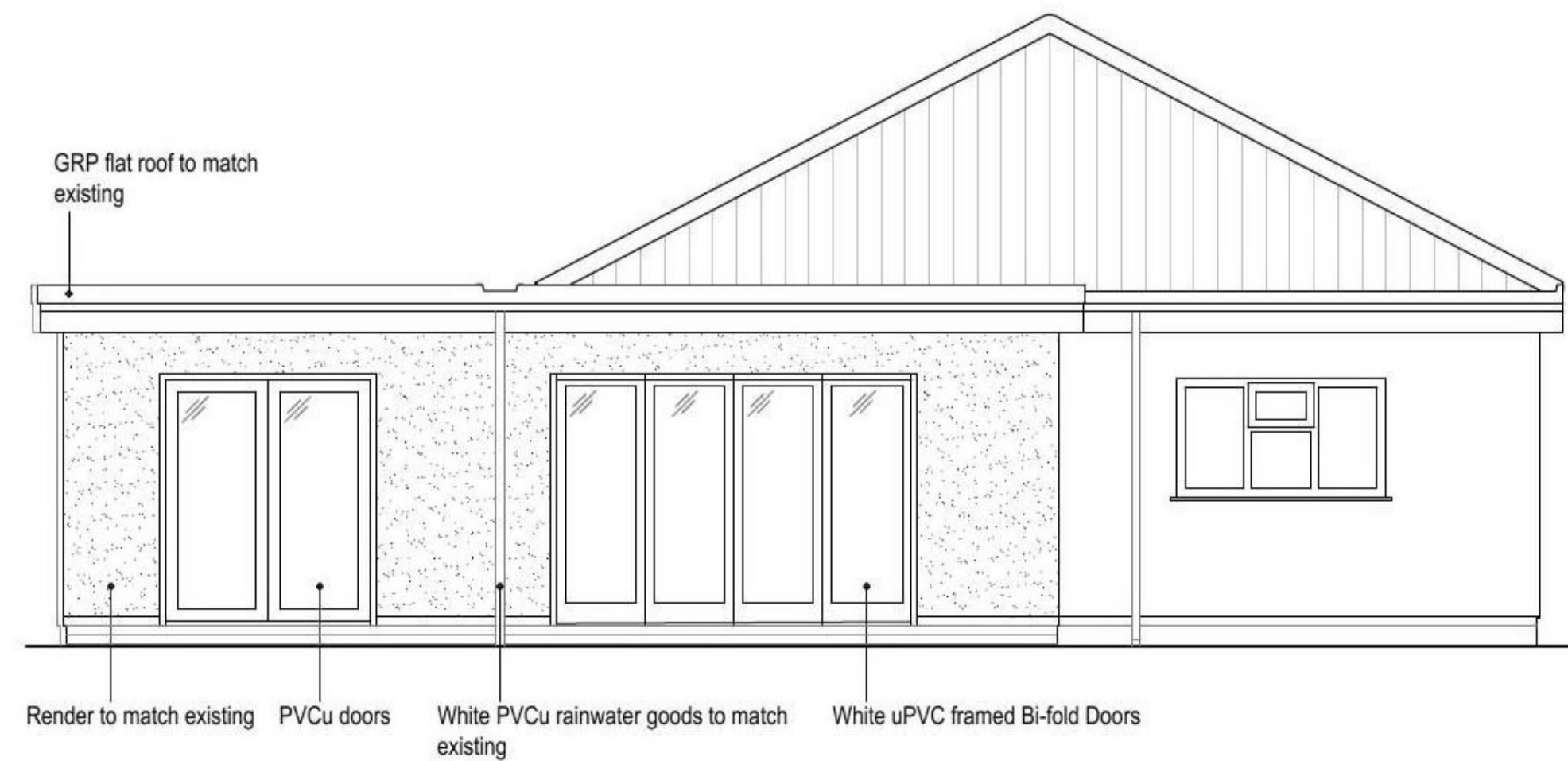

NORTH ELEVATION (AS PROPOSED)

SCALE 1:50

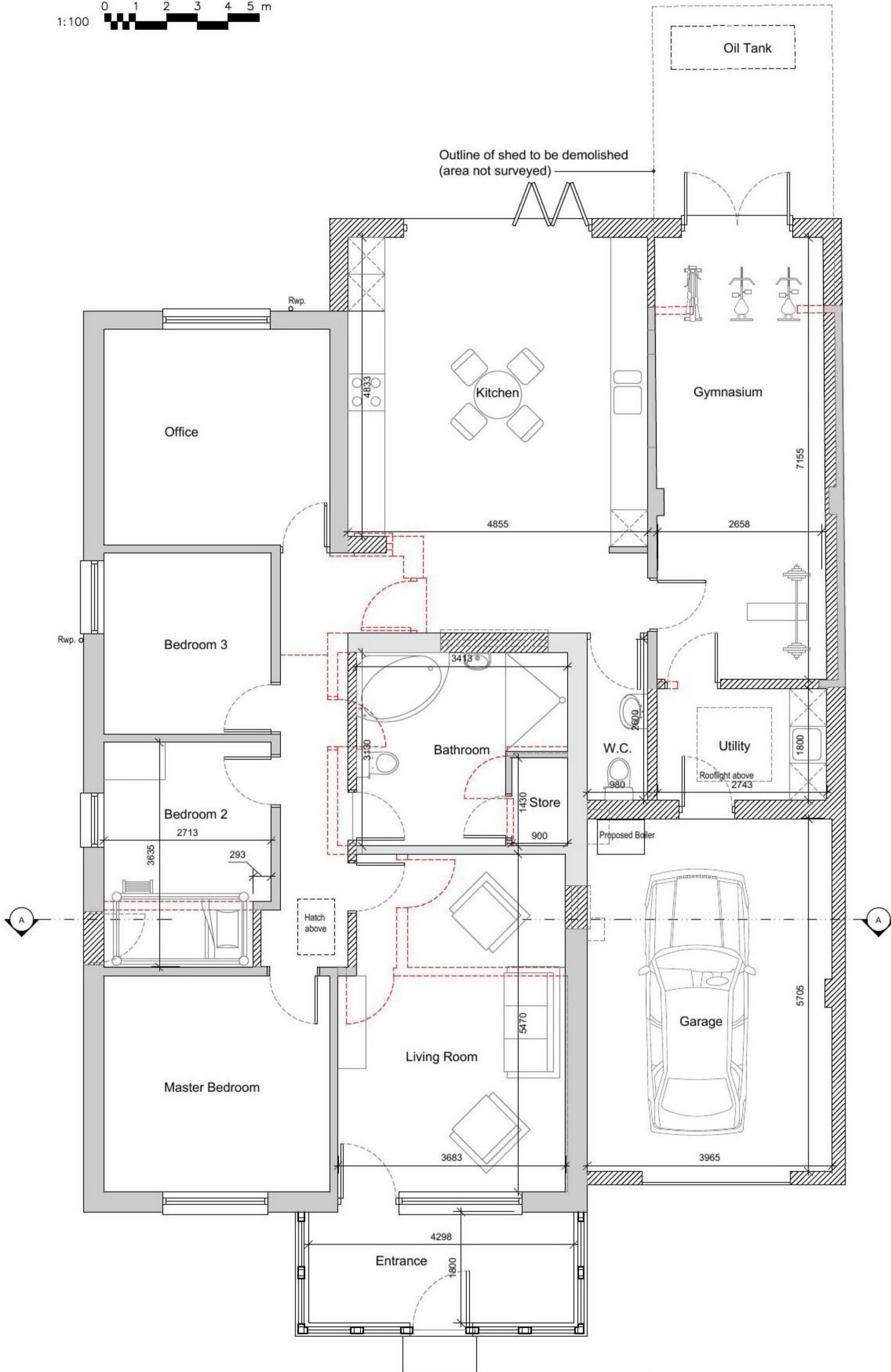

GROUND FLOOR PLAN (AS PROPOSED)

SCALE 1:50
 0 0.5 1 1.5 2.5 m

CLIENT:	Mr & Mrs Gray
PROJECT:	Proposed Alterations and Extensions 124 Sea Road, Chapel St Leonards, Skegness, Lincolnshire, PE24 5RY
TITLE:	Proposed Plans, Elevations and Section
SCALE:	1:50 & 1:100 @ A1
REVISION LETTER:	
DRAWN:	AM
DRAWING NO.:	B3681 - 3001
ORIGINAL SIZE:	A1
CHECKED:	
DATE:	AUG 2022

Architectural Consultants

BOSTON 12-14 Male Ridge West, Boston PE21 6DD t: (01205) 357 272 e: boston@neildowdman-architecture.co.uk
STAMFORD 14 Barn Hill, Stamford PE9 2AE t: (01753) 758 522 e: stamford@neildowdman-architecture.co.uk
ALFORD 4-5 Church Street, Alford LN13 9EF t: (01507) 453 863 e: alford@neildowdman-architecture.co.uk
HORNCASTLE 28 St Lawrence Street, Horncastle LN9 5DN t: (01507) 522 899 e: horncastle@neildowdman-architecture.co.uk
LOUTH 62 Northgate, Louth LN11 0LY t: (01507) 501 155 e: louth@neildowdman-architecture.co.uk
SKEGNESS (22/23/24 Oldway) t: (01754) 880 030 e: skegness@neildowdman-architecture.co.uk
 by appointment only

www.neildowdman-architecture.co.uk