

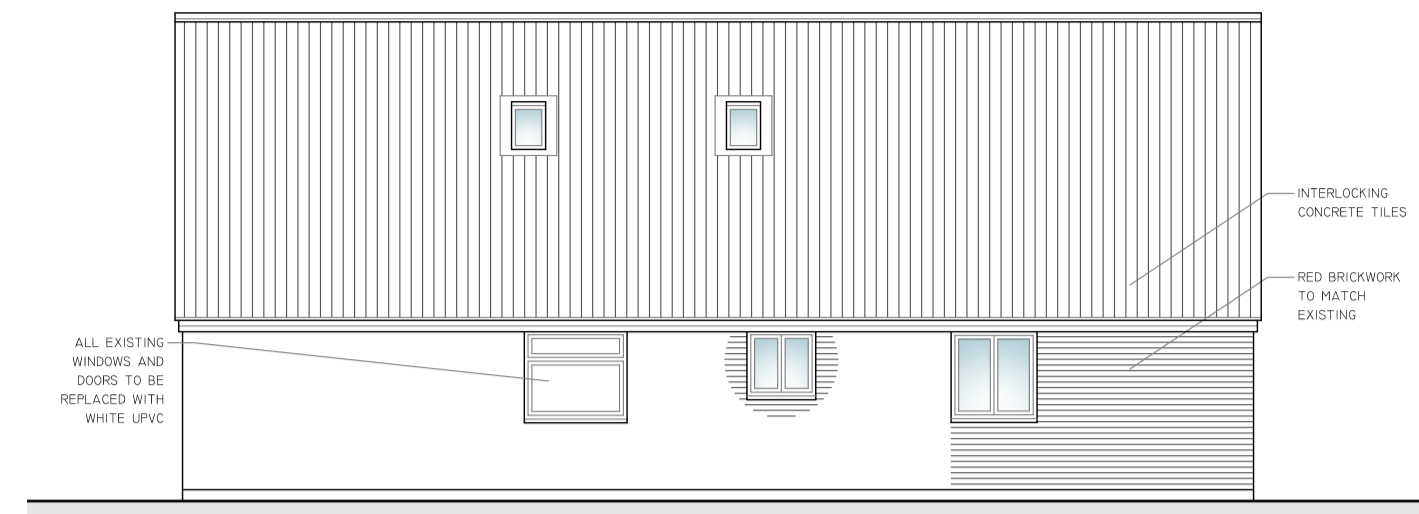

FRONT ELEVATION 1:100 - WEST



SIDE ELEVATION 1:100 - SOUTH



REAR ELEVATION 1:100 - EAST

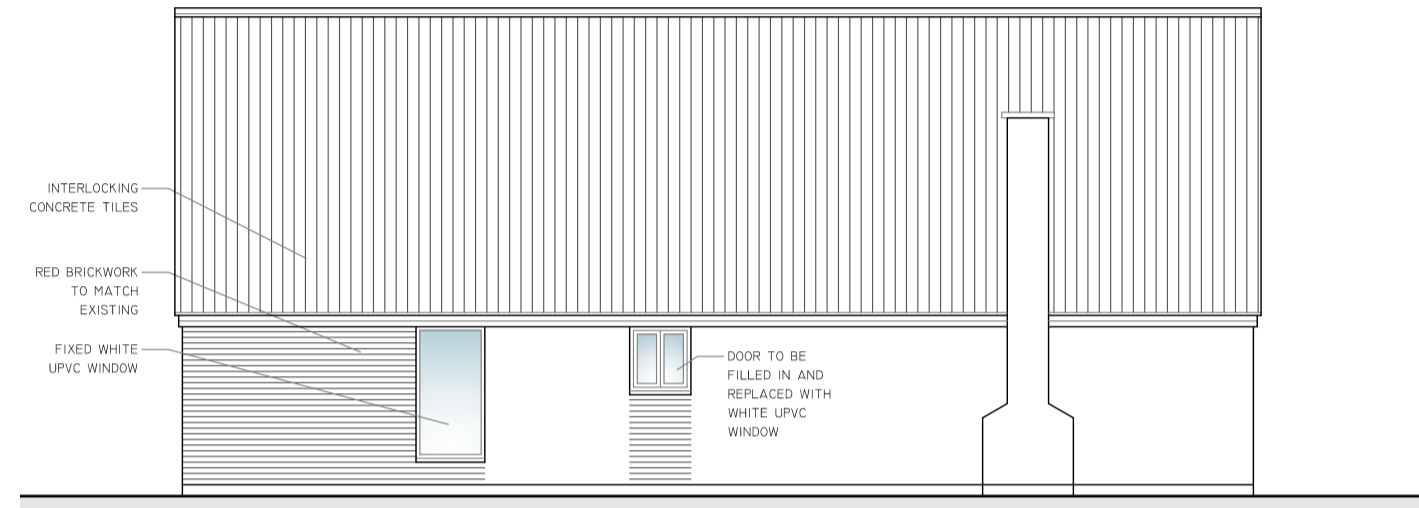

SIDE ELEVATION 1:100 - NORTH

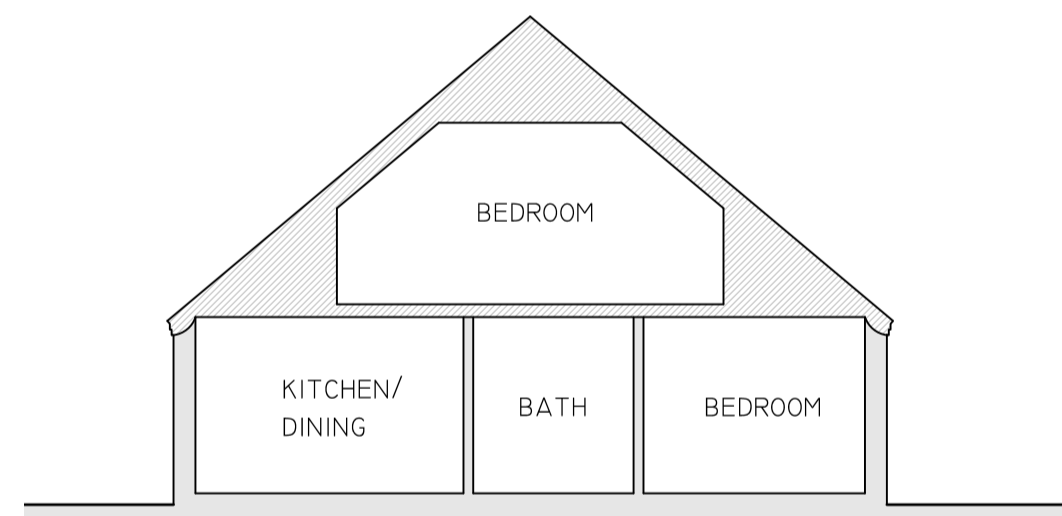

TYPICAL SECTION 1:100

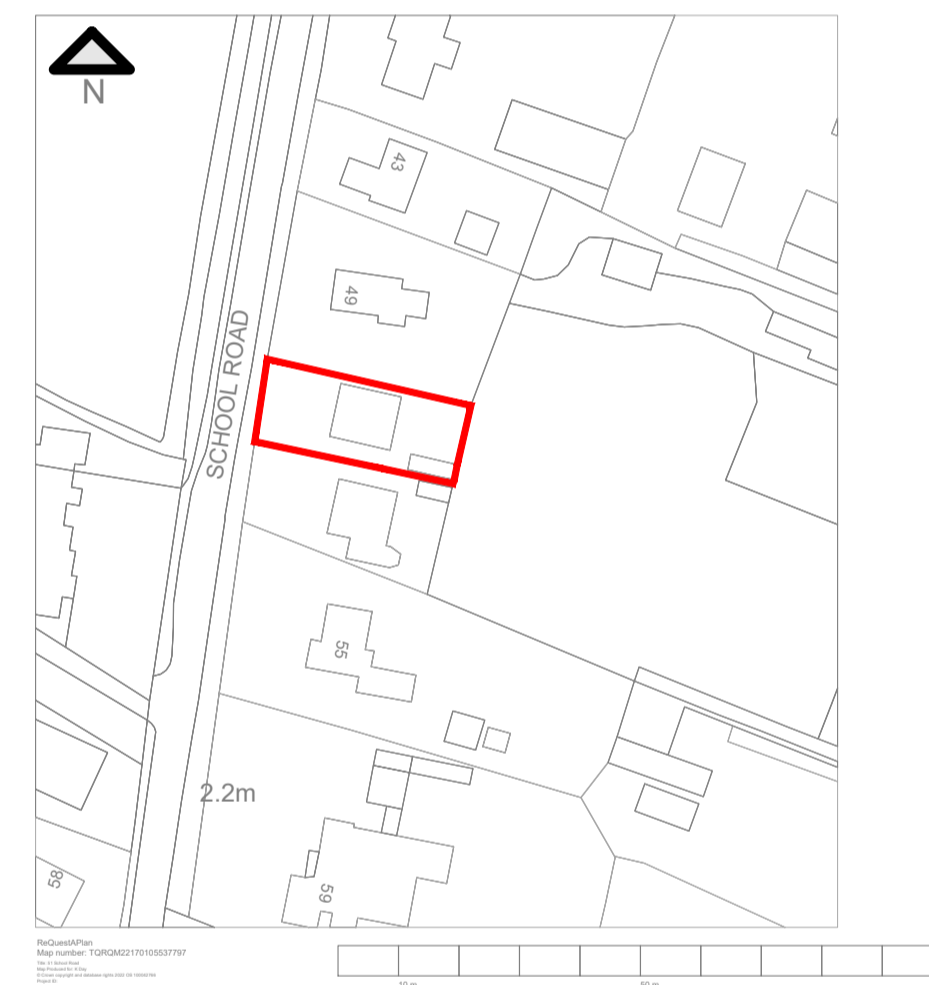

LOCATION PLAN 1:1250

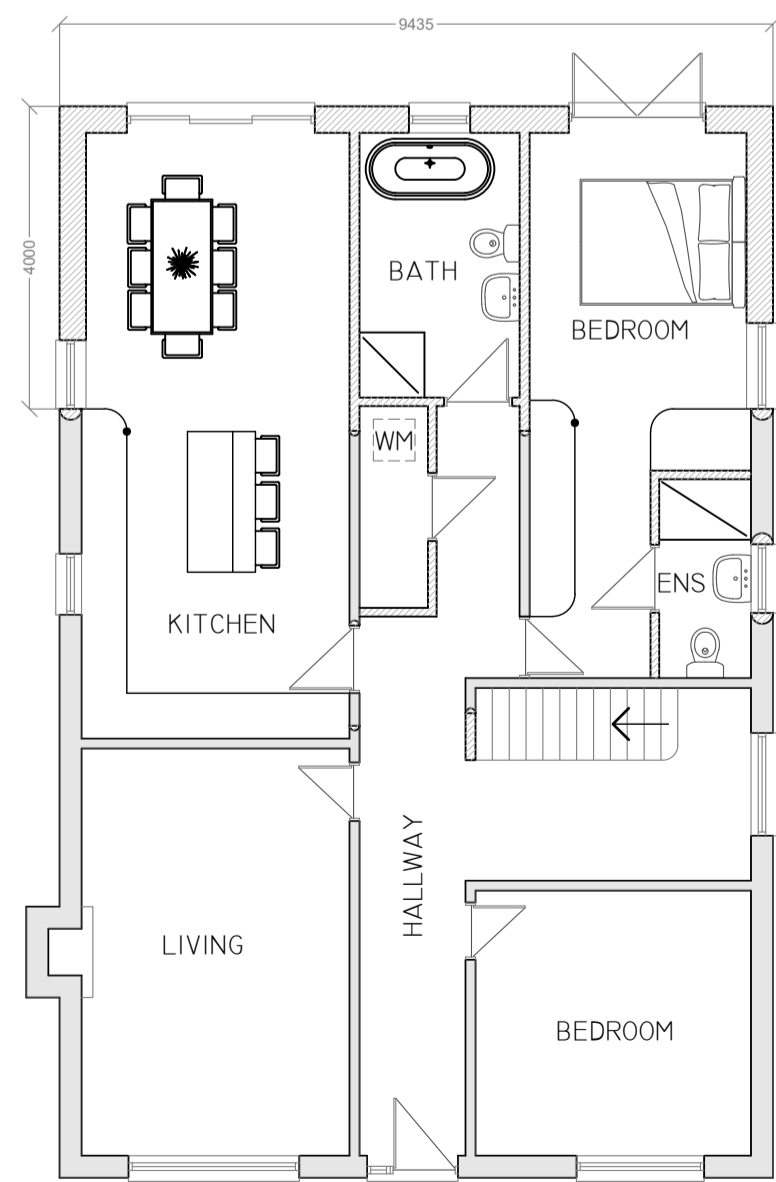

PROPOSED GROUND FLOOR PLAN 1:100

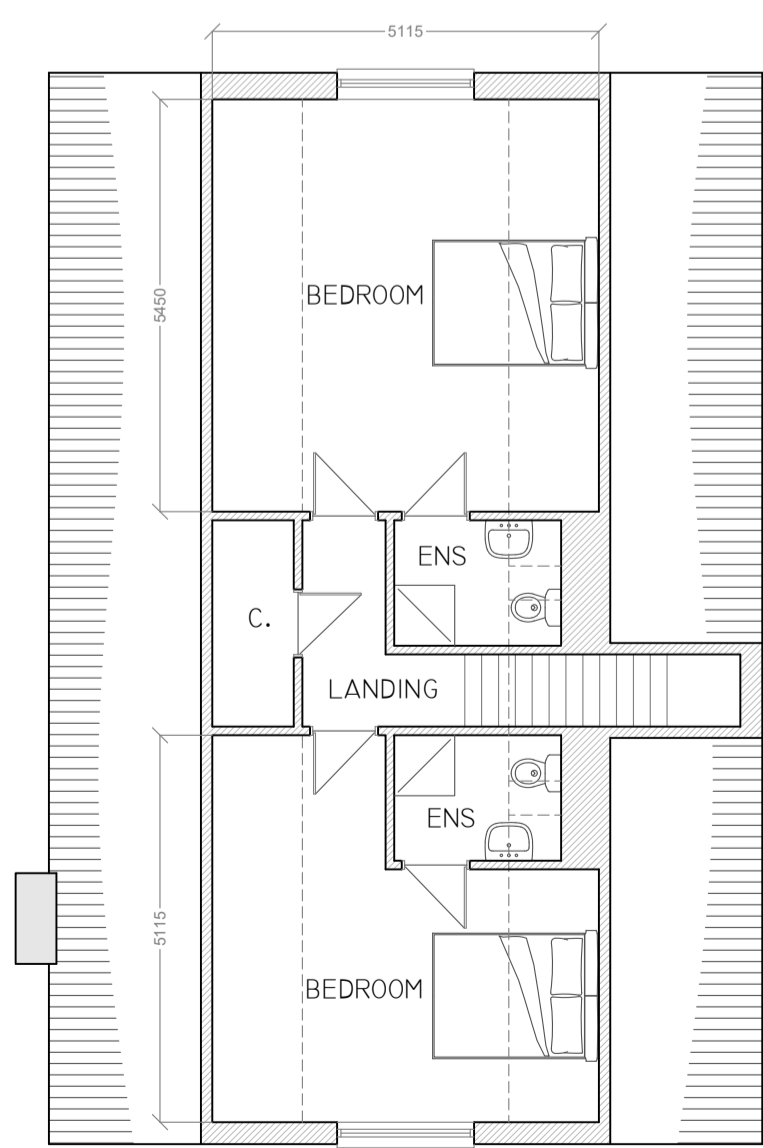

PROPOSED FIRST FLOOR PLAN 1:100

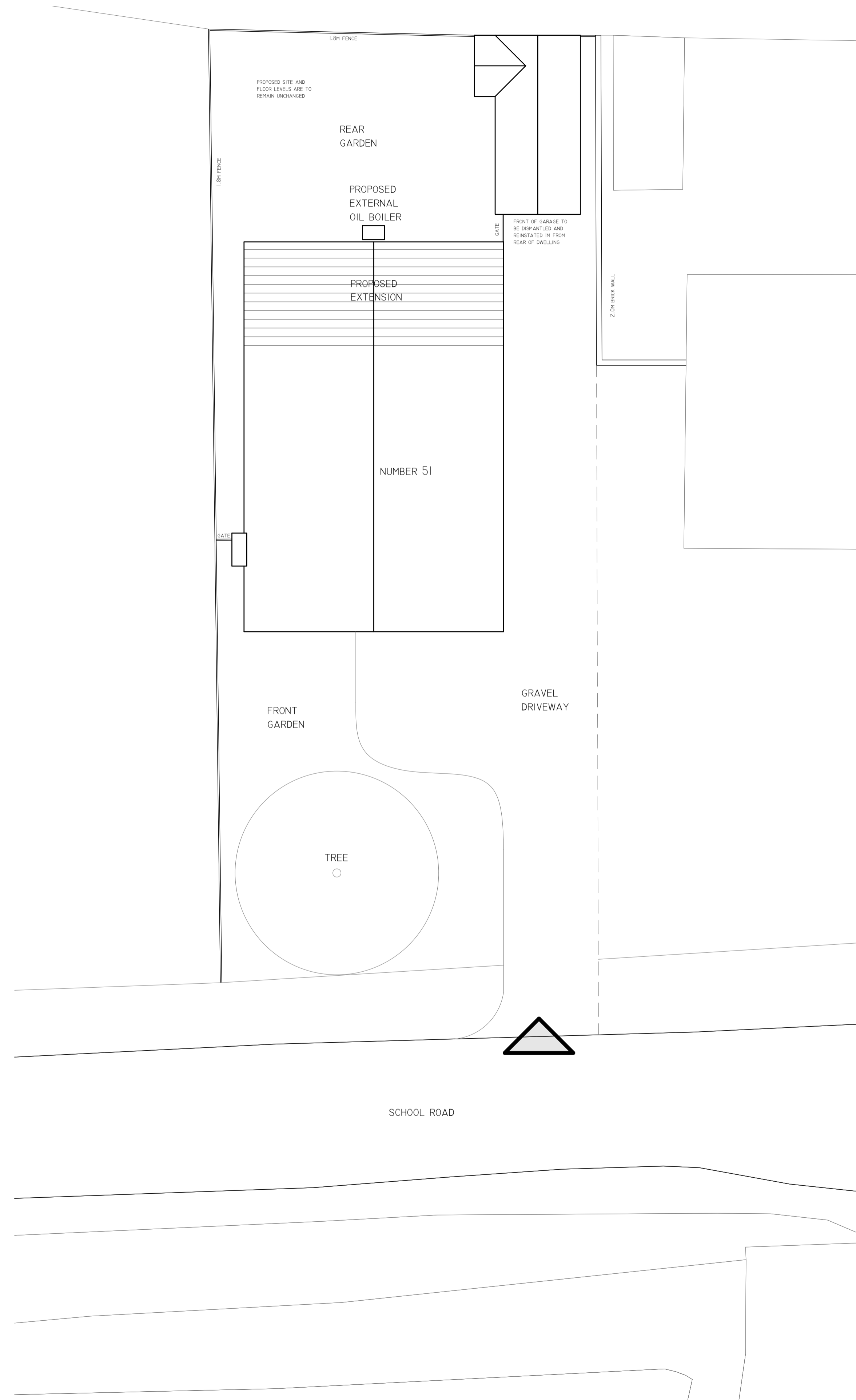

PROPOSED SITE PLAN 1:100

NOTES:

ALL DIMENSIONS ARE TO BE CHECKED ON SITE PRIOR TO WORKS COMMENCING.

THIS DRAWING REPRESENTS DESIGN INTENT AND CONCEPT ONLY.

THE DESIGNER IS RESPONSIBLE FOR THE VISUAL ASPECTS OF THIS DESIGN, AND ALL SPECIFICATIONS PROVIDED RELATE SOLELY TO THE APPEARANCE OF THE DESIGN AND NOT MATTERS OF SERVICES OR STRUCTURAL SOUNDNESS AND/OR SAFETY. THE IMPLEMENTATION OF THIS DESIGN MUST COMPLY WITH THE MOST STRINGENT APPLICABLE UK PLANNING POLICIES AND BUILDING REGULATIONS. THIS DESIGNER IS NOT QUALIFIED TO DETERMINE STRUCTURAL APPROPRIATENESS OF THE DESIGN AND WILL NOT ASSUME RESPONSIBILITY FOR DAMAGES RESULTING THROUGH IMPROPER ENGINEERING AND / OR CONSTRUCTION.

THE ROLE OF PRINCIPAL DESIGNER WILL PASS ON TO THE CLIENT UPON SUBMISSION OF BUILDING REGULATIONS SITE NOTICE IF A CONTRACTOR IS NOT APPOINTED AS SUCH.

PROPOSED REPLACEMENT OF EXISTING ROOF TRUSSES WITH ATTIC TRUSSES, AND REAR EXTENSION TO EXISTING DWELLING

51 SCHOOL ROAD  
TILNEY ST LAWRENCE  
PE34 4QZ

THE DAY FAMILY

WHAI4I-200A - PROPOSED

JULY 2022

PAGE SIZE - A1