

front (sw)

extg pool

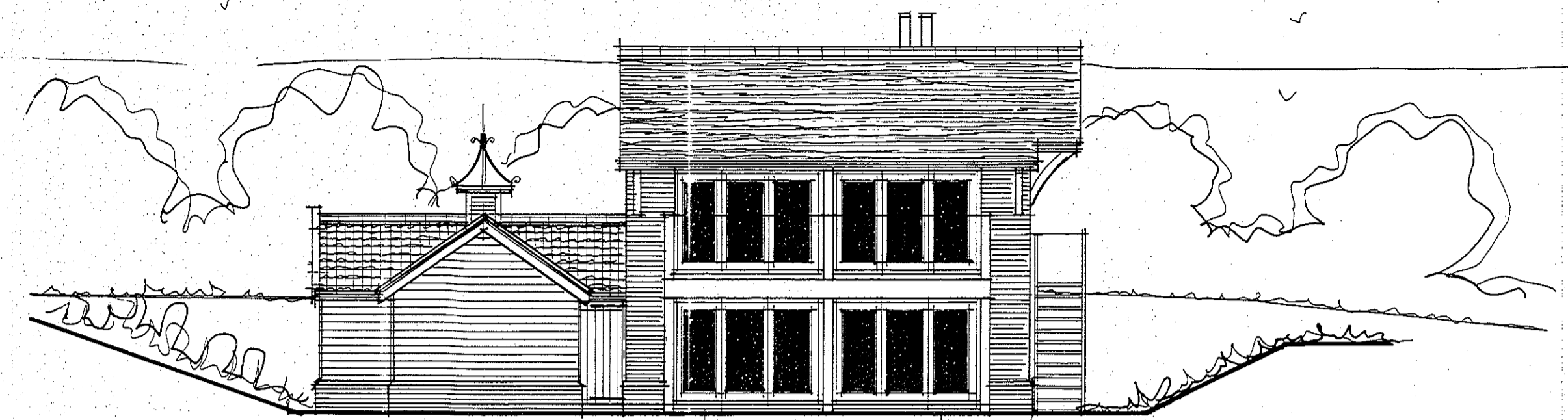

side (nw)

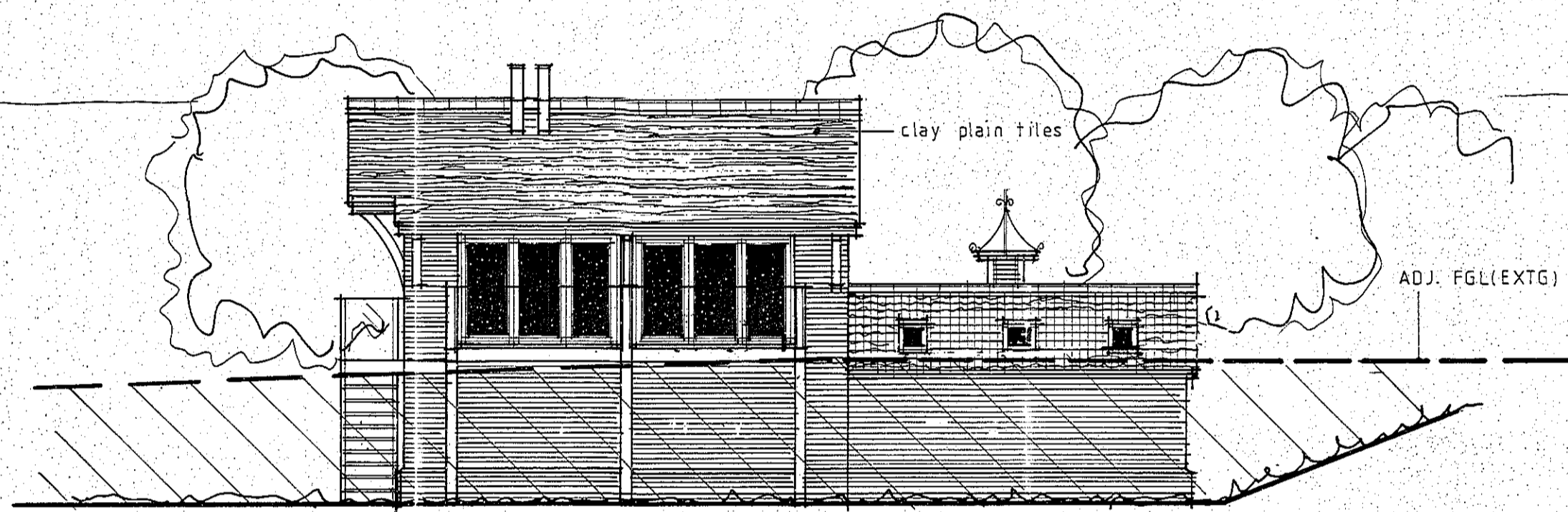

side (se)

clay plain tiles

ADJ. FGL(EXTG)

0.000

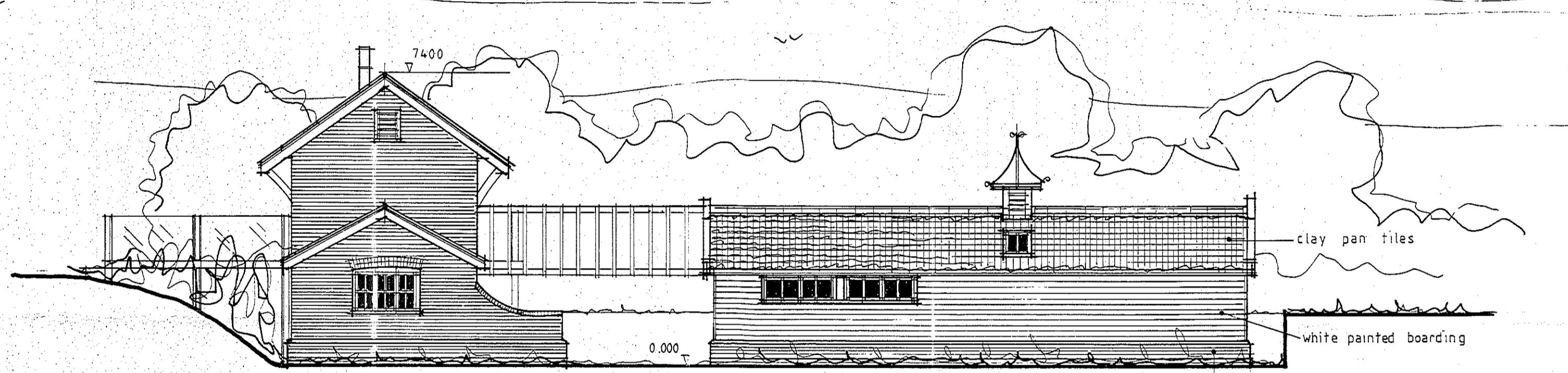

rear (ne)

clay pan tiles

white painted boarding

red facing bwk

PROPOSED ELEVATIONS 1/100 (A1)

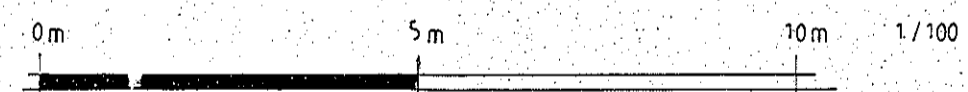

dean jay pearce architectural design & planning ltd 2 / 3 Milestone, Hall Street, Long Melford Sudbury, Suffolk, CO10 9HZ T: 01787-378797 E: dean.pearce@live.co.uk		
Project: Proposed ancillary (recreational) outbuildings, serving existing subterranean swimming pool / private dwelling		
Site Address: Bridge Farm, Preston Road, Kettlebaston, Suffolk, IP7 7QE		
Applicant: Mr & Mrs Wood		
Drawing title: PROPOSED ELEVATIONS		
scales: 1: 100 (A1)	drg no:	rev:
date: 08 / 2022	22/54/07	
drawn: djp		
checked:		
<small>Do not scale this drawing. Use figured dimensions only. Contractor to set out all of the works prior to commencement and report any omissions / discrepancies immediately. Scales shown on this drawing are at A1 sheet size.</small>		
<small>This drawing & information are Copyright. ©</small>		