

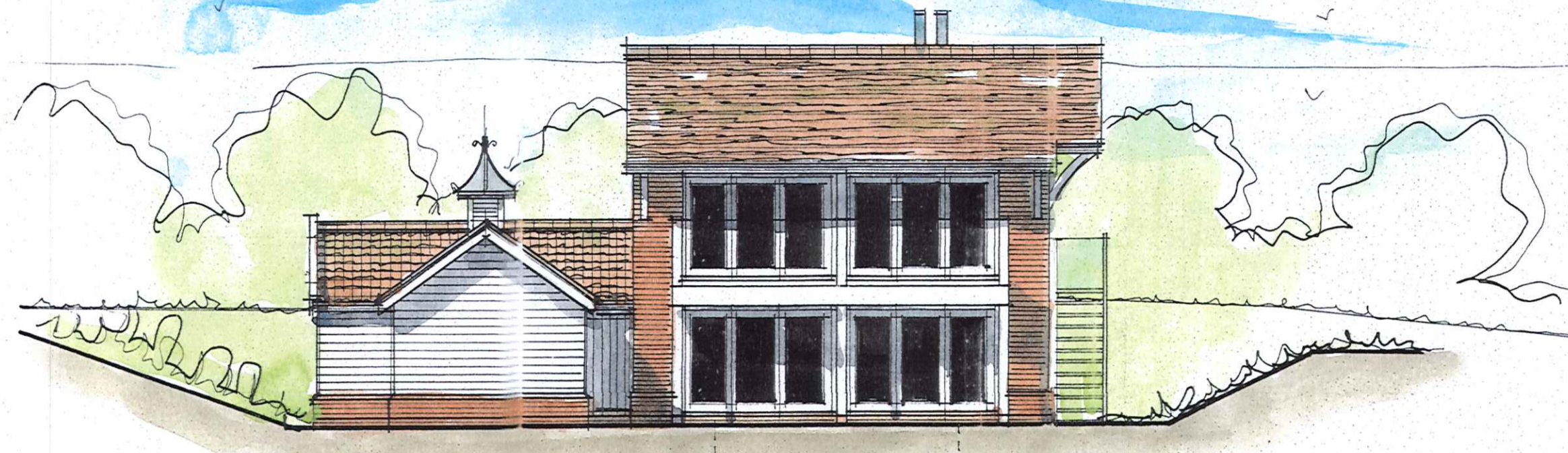

front (sw)

extg pool



side (nw)

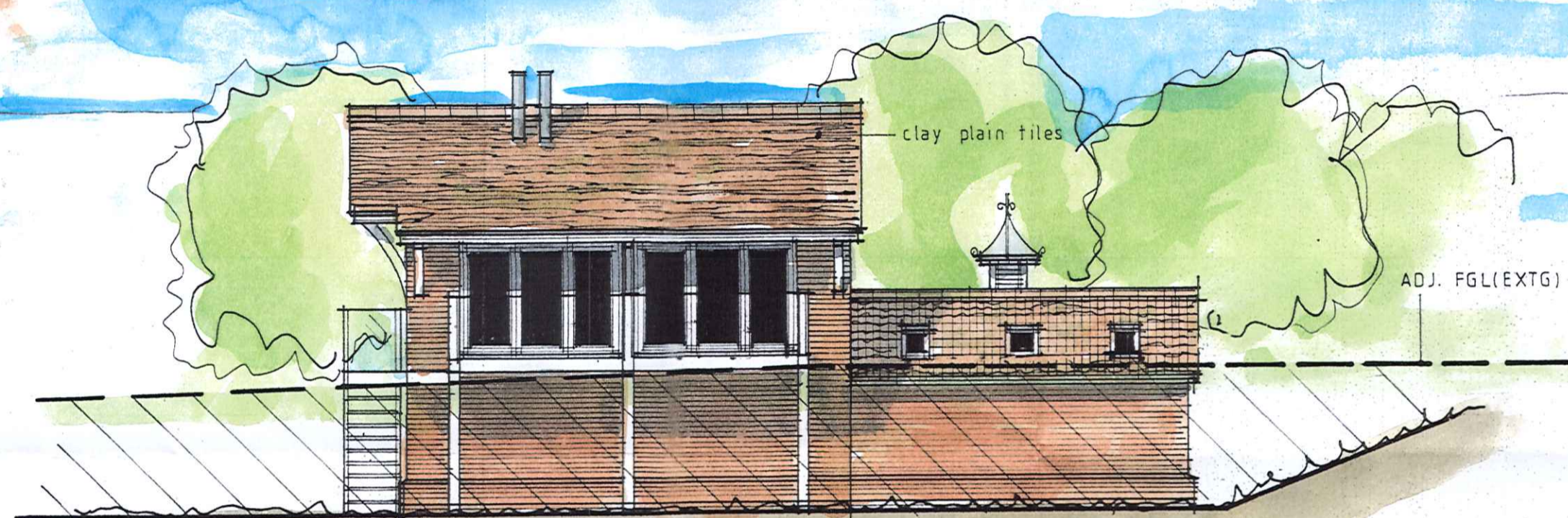

side (se)

clay plain tiles

ADJ. FGL(EXTG)

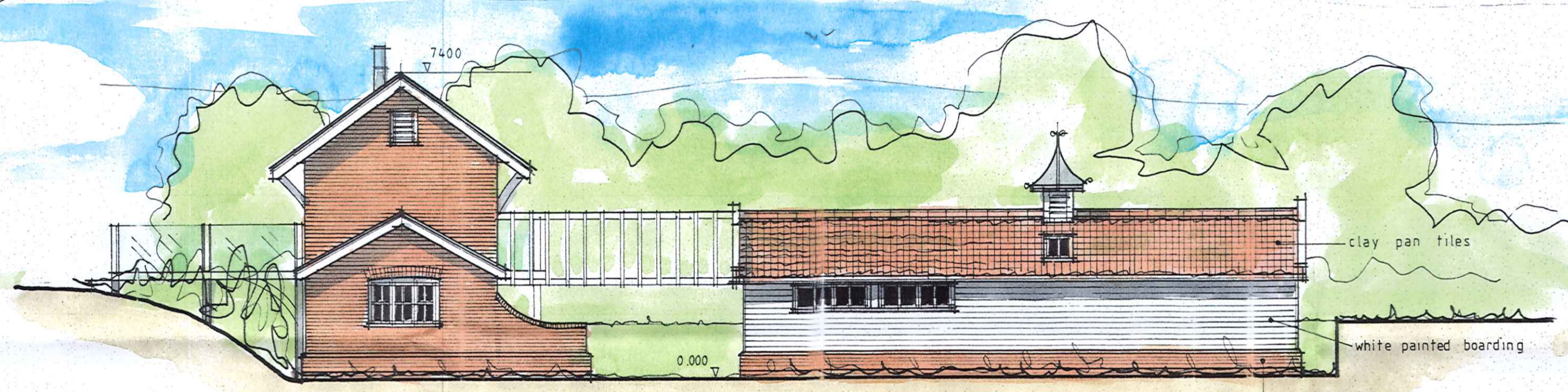

rear (ne)

clay pan tiles

white painted boarding

red-facing bwk

PROPOSED ELEVATIONS 1/100 (A1)

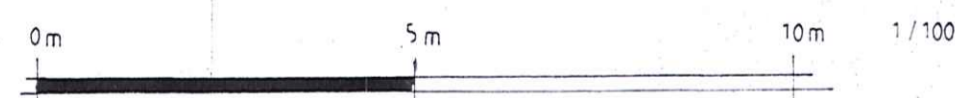

<p>dean jay pearce architectural design & planning ltd 2 / 3 Millstone, Hall Street, Long Melford Suffolk, Suffolk, CO10 9HZ T: 01787-33797 E: dean.pearce@live.co.uk</p>	
<p>Project: Proposed ancillary (recreational) outbuildings, serving existing subterranean swimming pool / private dwelling</p>	
<p>Site Address: Bridge Farm, Preston Road, Kettlebaston, Suffolk, IP7 7QE</p>	
<p>Applicant: Mr & Mrs Wood</p>	
<p>Drawing title: PROPOSED ELEVATIONS</p>	
<p>scales: 1:100 (A1) date: 08 / 2022 drawn: djp checked:</p>	<p>drg no: 22/54/07 rev: (COLOUR)</p>
<p><small>Do not scale this drawing. Use figures and dimensions only. Contractor to set out all of the works prior to commencement and report any omissions / discrepancies immediately. Scales shown on this drawing are at A1 sheet size.</small></p>	
<p><small>This drawing & information are Copyright.</small></p>	