

dean jay pearce
architectural design & planning ltd
2 / 3 Milestone, Hall Street, Long Melford
Sudbury, Suffolk, CO10 9HZ
T: 01787-378717 E: dean.pearce@live.co.uk

Project:
Proposed ancillary (recreational) outbuildings, serving existing
subterranean swimming pool / private dwelling

Site Address:
Bridge Farm, Preston Road, Kettlebaston, Suffolk, IP7 7QE

Applicant:
Mr & Mrs Wood

Drawing title:
PROPOSED FIRST FLOOR PLAN

scales: 1: 50 (A1)	drg no:	rev:
date: 08 / 2022		
drawn: djp		
checked:	22/54/06	

Do not scale this drawing. Use figured dimensions only. Contractor to set out all of the works prior to commencement and report any omission / discrepancies immediately. Scales shown on this drawing are at A1 sheet size.
This drawing & information are Copyright ©

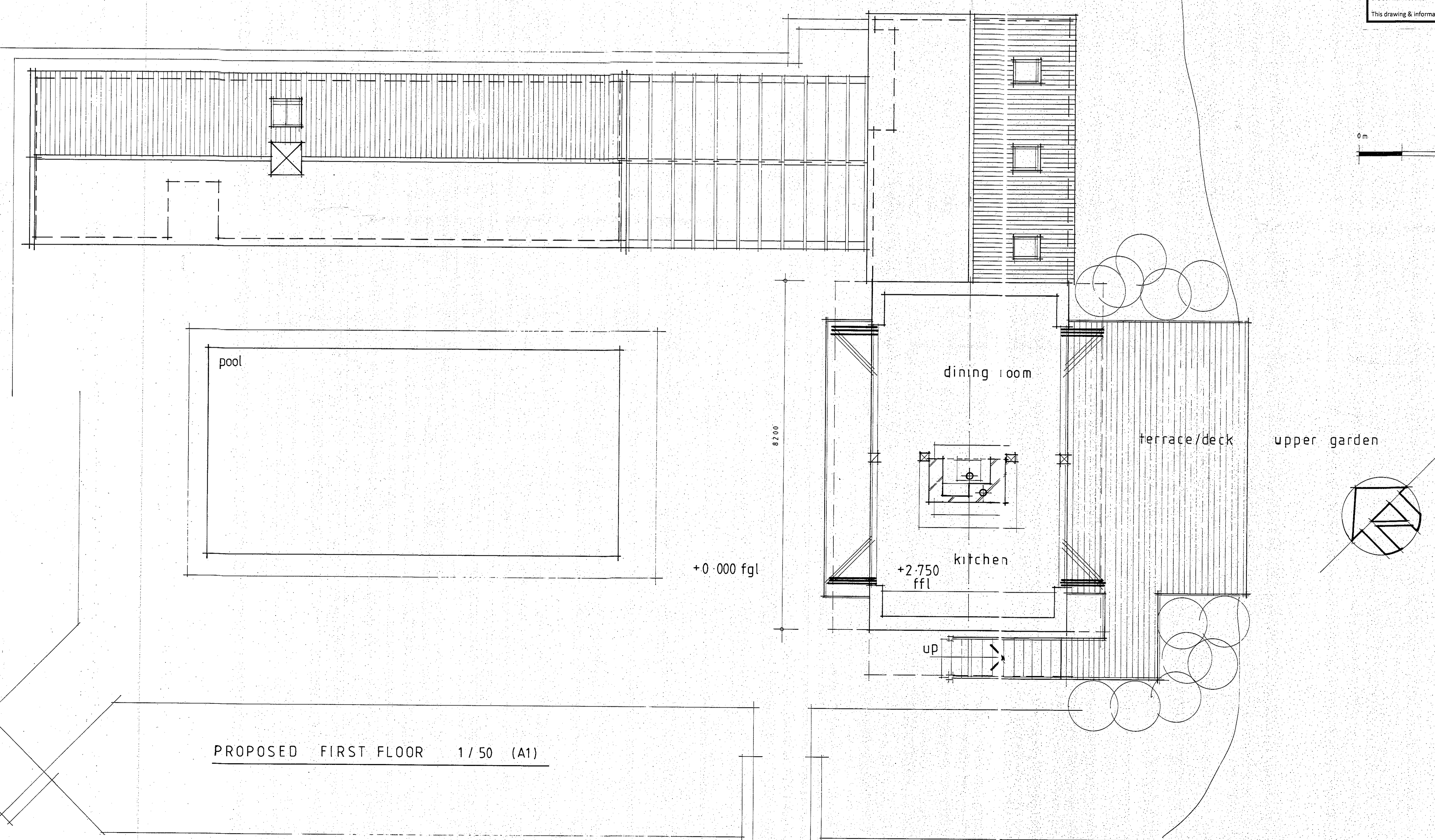

PROPOSED FIRST FLOOR 1 / 50 (A1)