

|   |       |       |                 |  |  |
|---|-------|-------|-----------------|--|--|
| Issue Status  |       |       | <b>Planning</b> |  |  |
| This drawing is copyright. Only figured dimensions to be worked to. |       |       |                 |  |  |
| Revision  | Drawn | Check | Date            |  |  |
|   |       |       |                 |  |  |

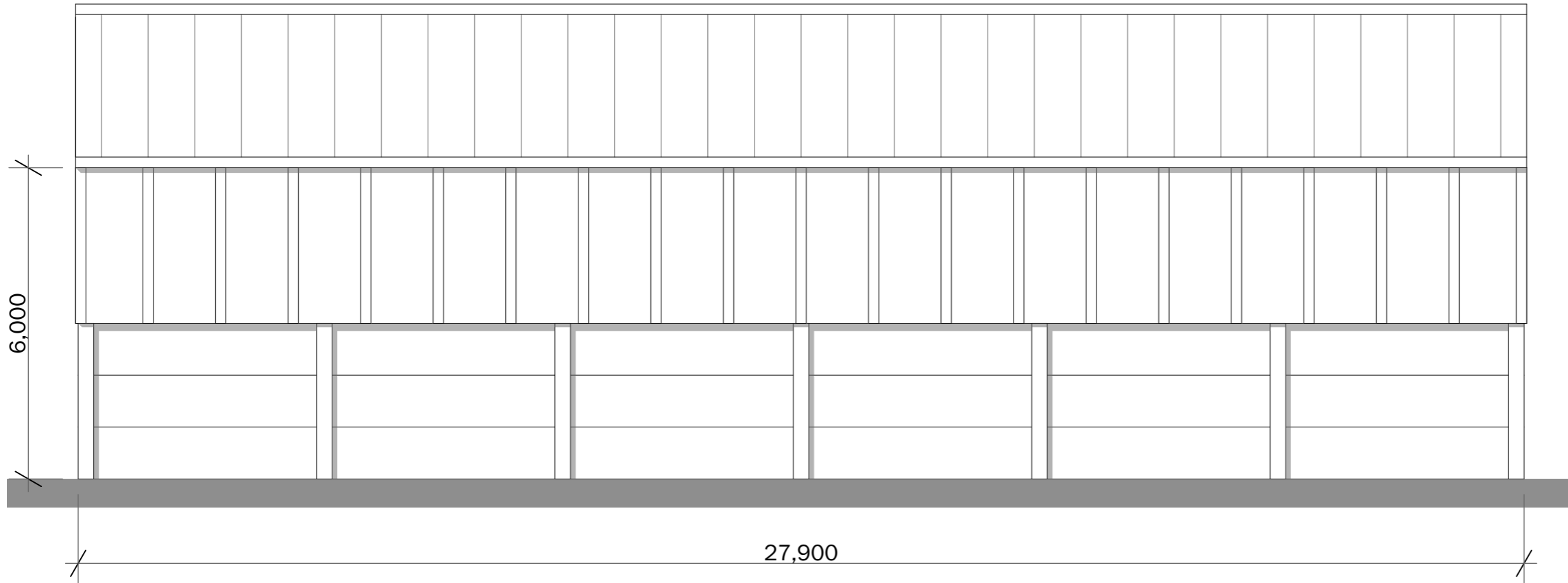

Side Elevations

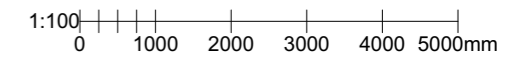

|         |            |       |   |      |  |
|---------|------------|-------|---|------|--|
| client  |            |       | <b>Bedingfield Hall Farms Ltd.</b>                              |      |  |
| project |            |       | Grain Store<br>Bedingfield Hall Farms<br>Eye, Suffolk, IP23 7LJ |      |  |
| drawing |            |       | Proposed Grain Store<br>Side Elevations                         |      |  |
| date    | 23/08/2022 | scale | 1:100   | @ A3 |  |
| drawn   | JRW        | check | NDM   |      |  |

**BROWN & CO**  
**ARCHITECTURE + PLANNING**  
[www.brown-co.com](http://www.brown-co.com)

Norwich 01603 629871 Brigg 01652 654833  
 St Neots 01480 213811 Bambury 01295 273555  
 Brown & Co Registered Office: The Atrium, St. George's Street, Norwich, Norfolk, NR3 1AB.  
 Registration no: OC302092. Registered in England & Wales.

|    |        |     |
|----|--------|-----|
| 22 | 040232 | 113 |
|----|--------|-----|