

front (towards Norton Lane)

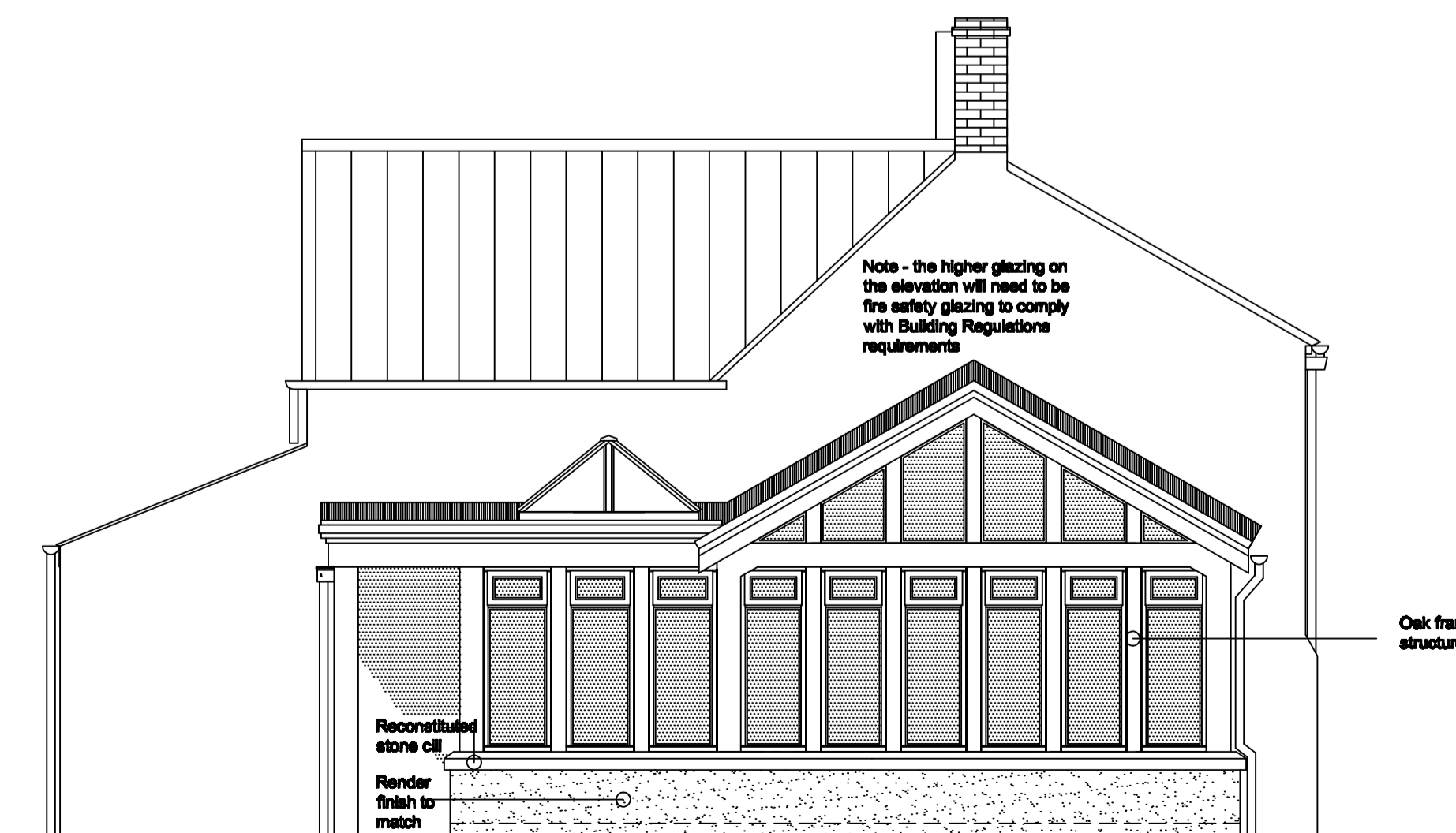
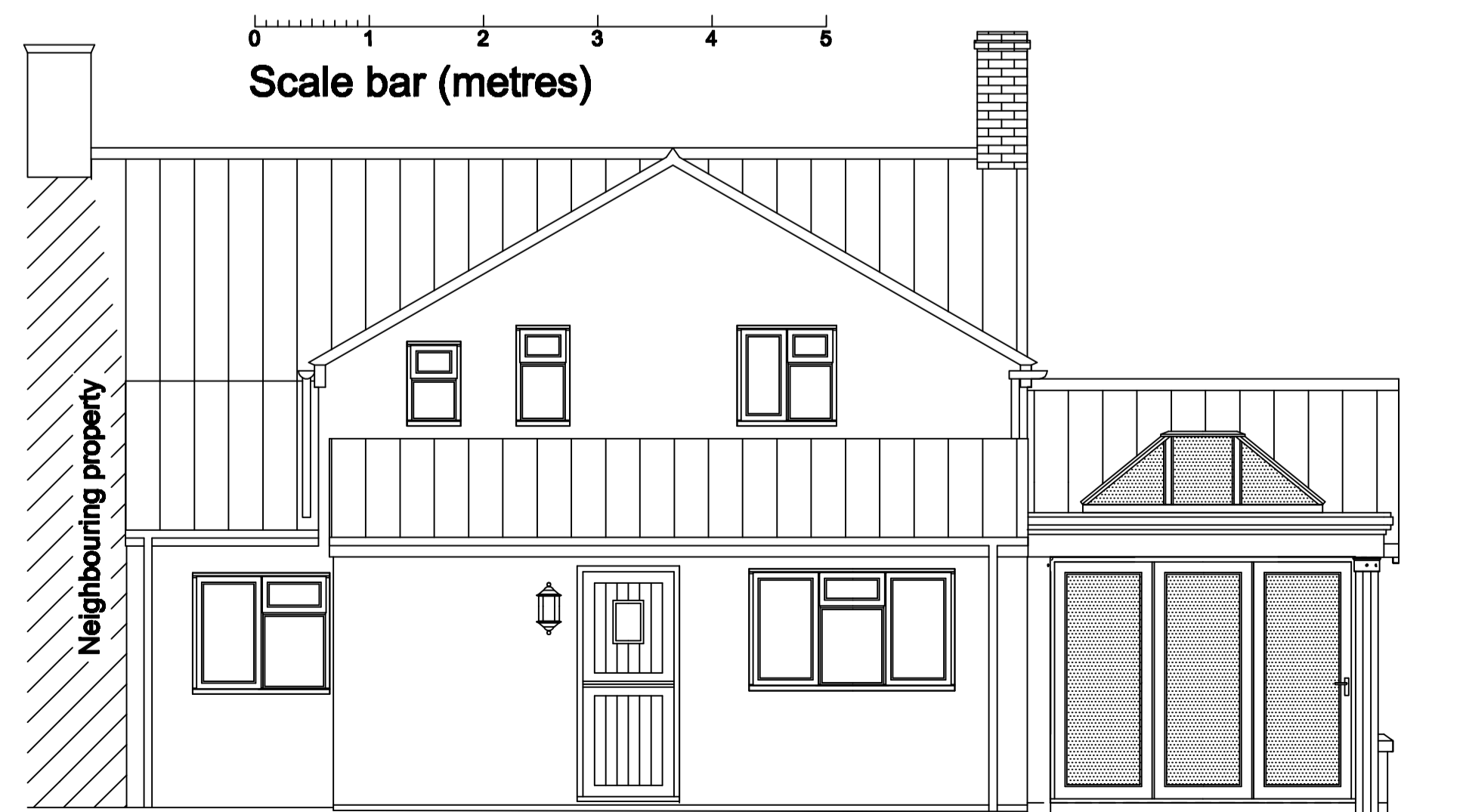
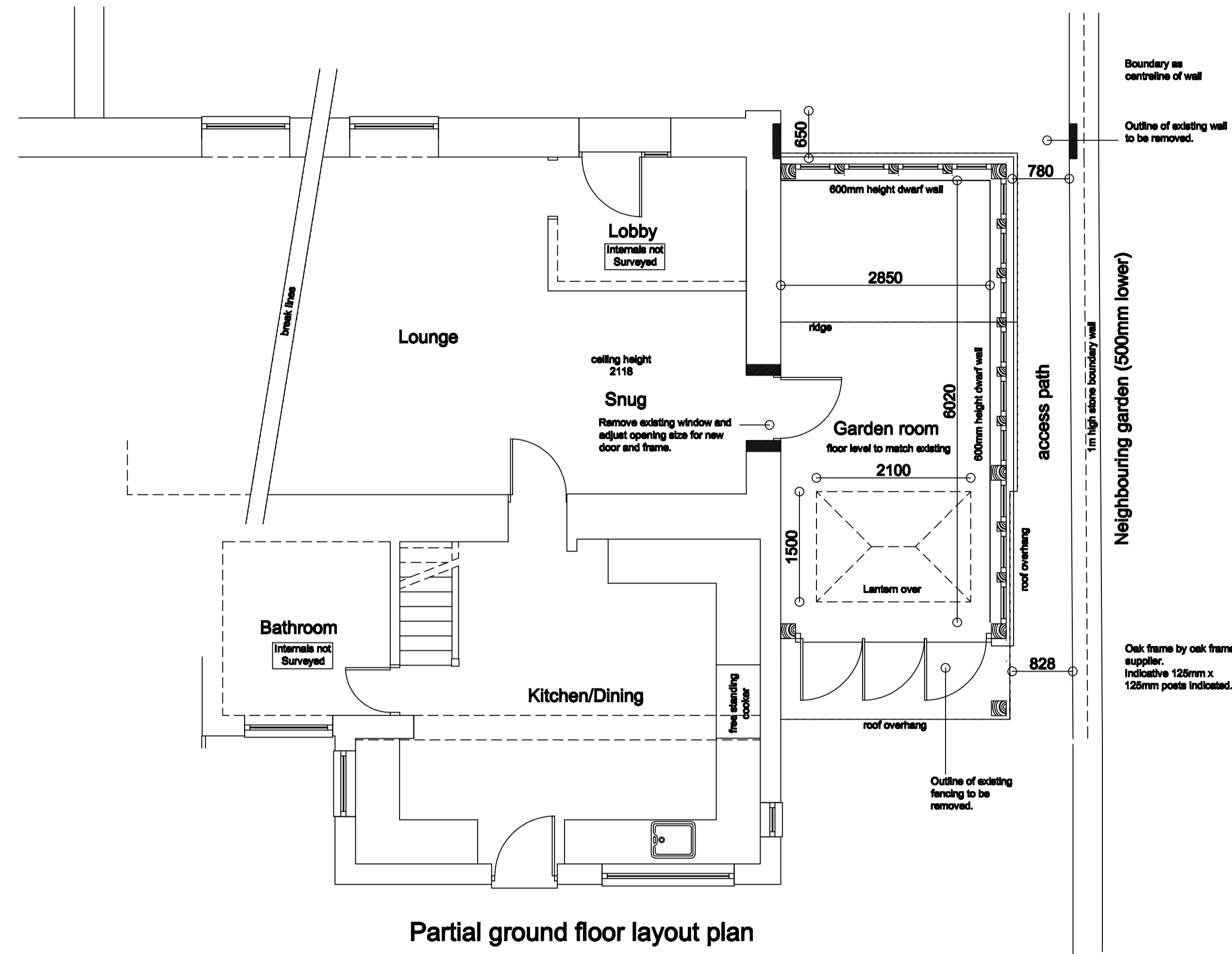

Rev C. 022. Revised to client comment
 Rev B. 022. Revised to client comment
 Rev A. 022. Revised to client comment

Graham Moir Associates Ltd
 Architectural Design Consultants
 The Five Business Centre, 6 Beaughton Road,
 Weston-super-Mare, BS24 8EE
 Telephone 01834 644118 & 07855 863284
 E-mail grahamma@aol.com

Project: Proposed single storey side extension at:
 2 Rosetree Cottages
 Lower Norton Lane
 Kewstoke

Client: **T & L Williams**

Drawing: **Scheme proposals**

DATE: JUL2022	DRAWN BY: GMM
SCALE: 1:50@A1	REVISION: C
JOB No: 2601	DRAWING No: 02

RESPONSIBILITY IS NOT ACCEPTED FOR ERRORS MADE BY OTHERS IN RELIANCE UPON THE DRAWING. ALL DIMENSIONS AND LEVELS TO BE SHOWN AND THE INFORMATION HEREBY CONTAINED IS SUBJECT TO CORRECTION. NO REPRODUCTION OF THIS DRAWING OR PART THEREOF CAN BE MADE WITHOUT THE WRITTEN PERMISSION OF GRAHAM MOIR ASSOCIATES.