

Shed 1 Floor Plan 1:50

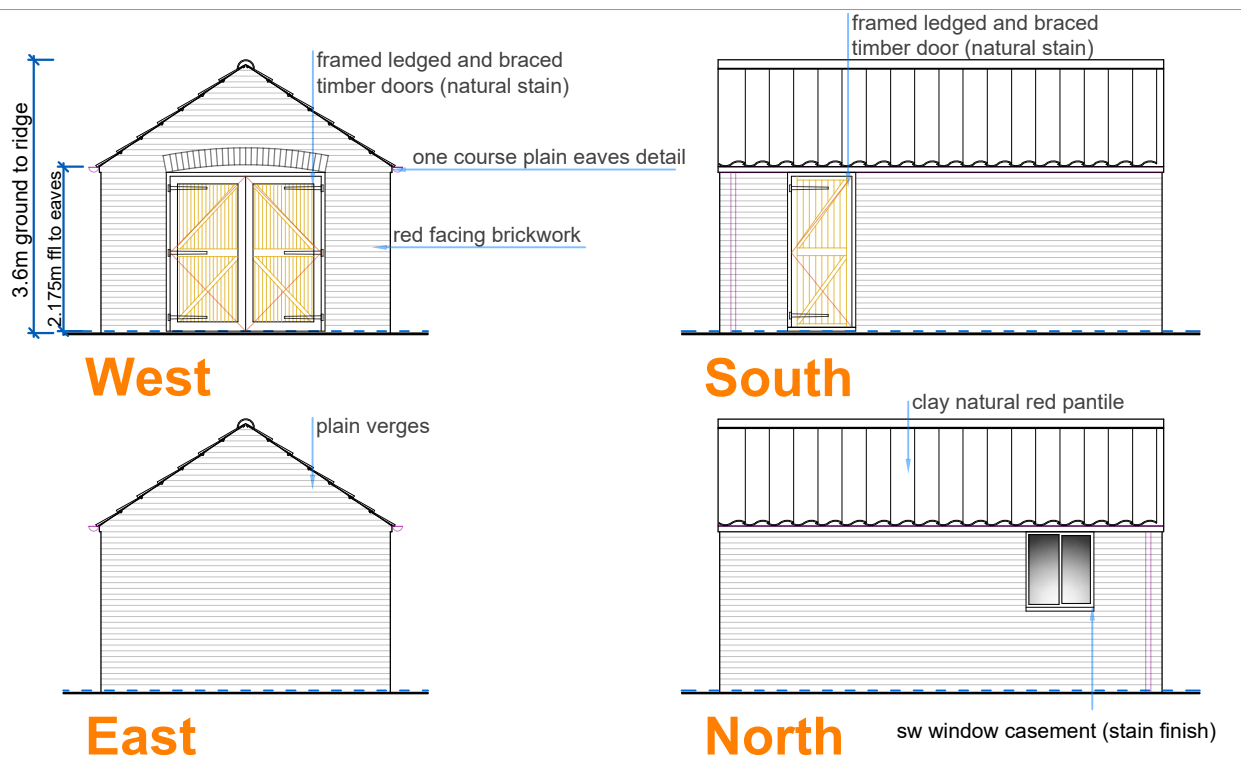

Shed 1 Elevations 1:100



Roof Tile Wienerberger - Clay Natural Red Pantile
<https://www.wienerberger.co.uk/product-range/roof/old-hollow-451-natural-red.html>



Brick Forterra - Woodside Mixture
<https://www.forterra.co.uk/product/woodside-mixture-brick/>

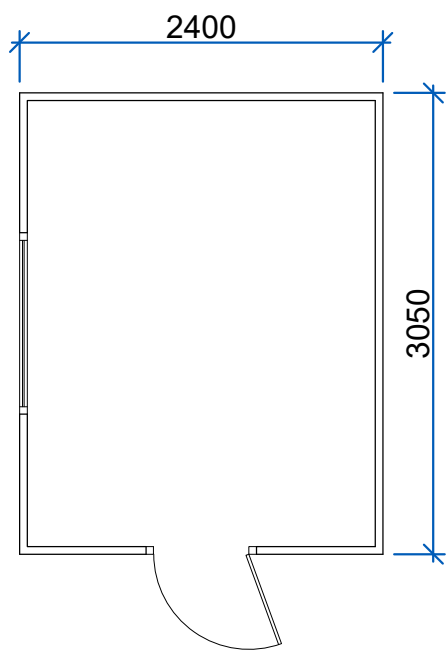

Shed 2 Floor Plan 1:50

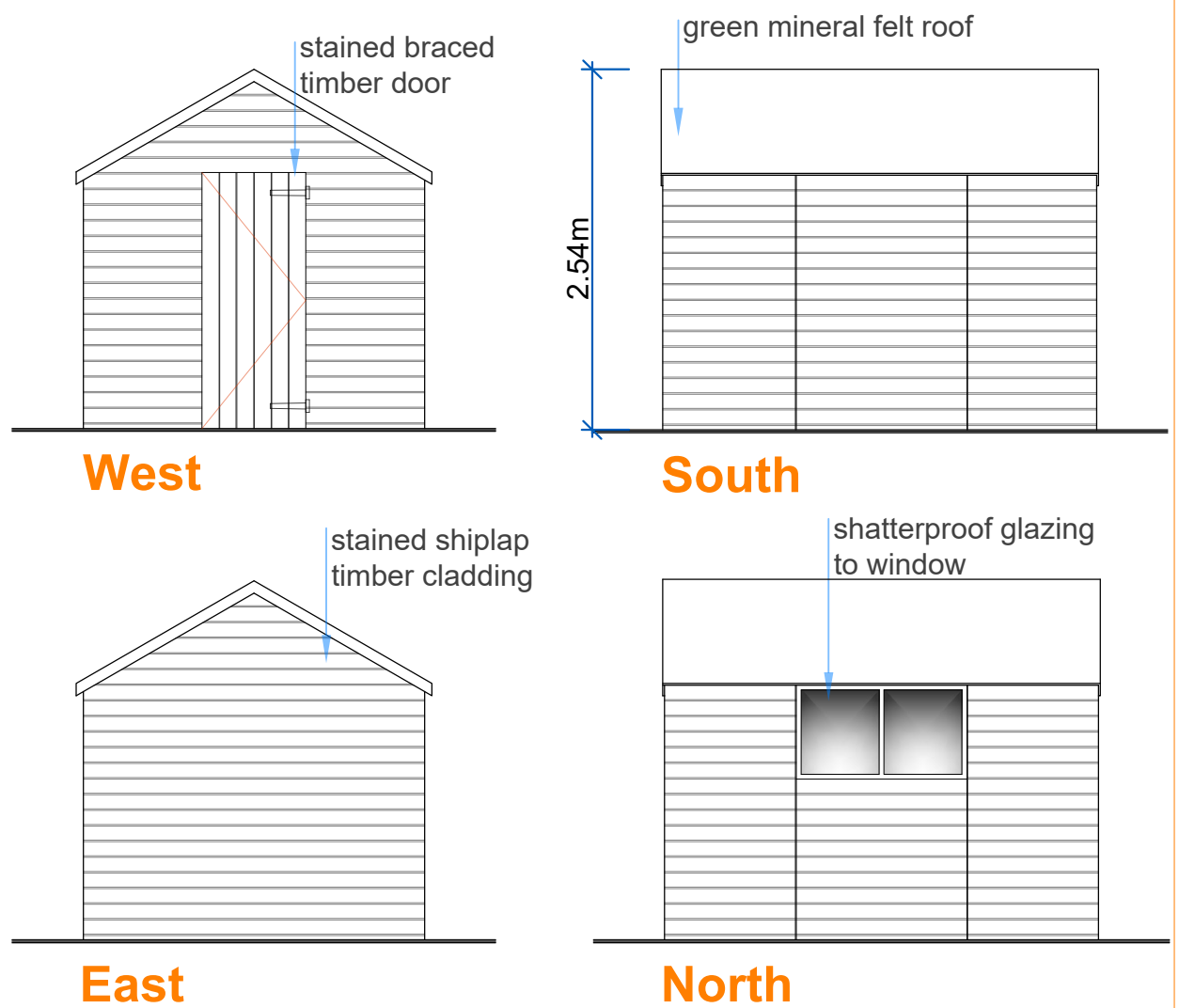

Shed 2 Elevations 1:50

All details and layouts to be checked on site prior to commencement.
 If any should require to be checked in further detail.
 Do not scale from drawings; all dimensions to be checked on site.
 Copyright of the drawings remains with ARQ and distribution is only intended for the project commissioner.
 Further use of these plans from third parties is breach of UK Copyright laws, if in doubt contact the originator of the plans.

| Revisions: | Date | Scale: as noted |
|------------|------|-----------------------------|
| A | | Date: 18AUG22 |
| B | | Drawn: TA |
| C | | Issue: Planning Application |

| | | |
|---|----------------|-------------------------|
| Project: Erection of 'Garden' structures for the further enjoyment of the dwelling and re-siting of the Oil Tank. Clifton Barn, Vicarage Road, South Clifton. NG23 7AQ | | |
| Client: Mr J Ford | | |
| Drawing Title: Plans and Elevations of Shed 1 and 2 | | |
| Revision: | Paper Size: A3 | Drawing No: ARQ/1200/05 |

