

FRONT ELEVATION - 1:100  
SOUTH

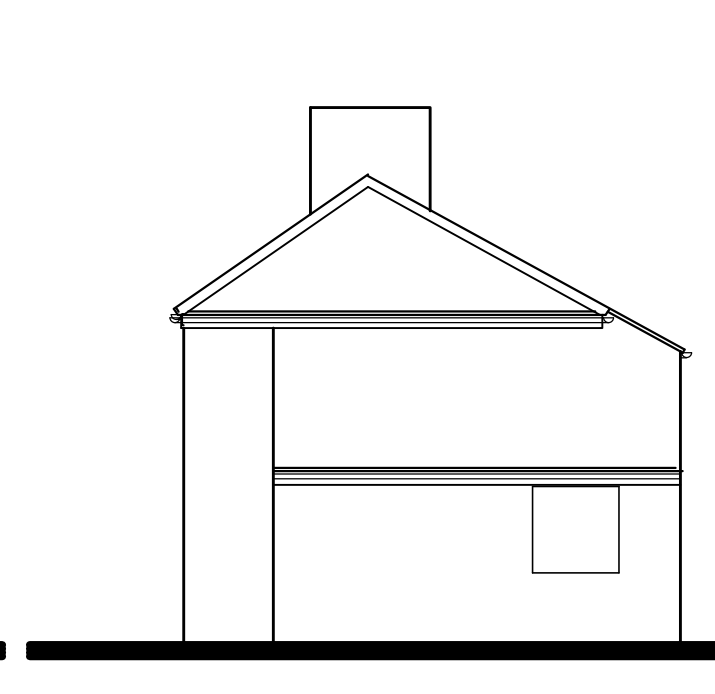

SIDE ELEVATION - 1:100  
WEST

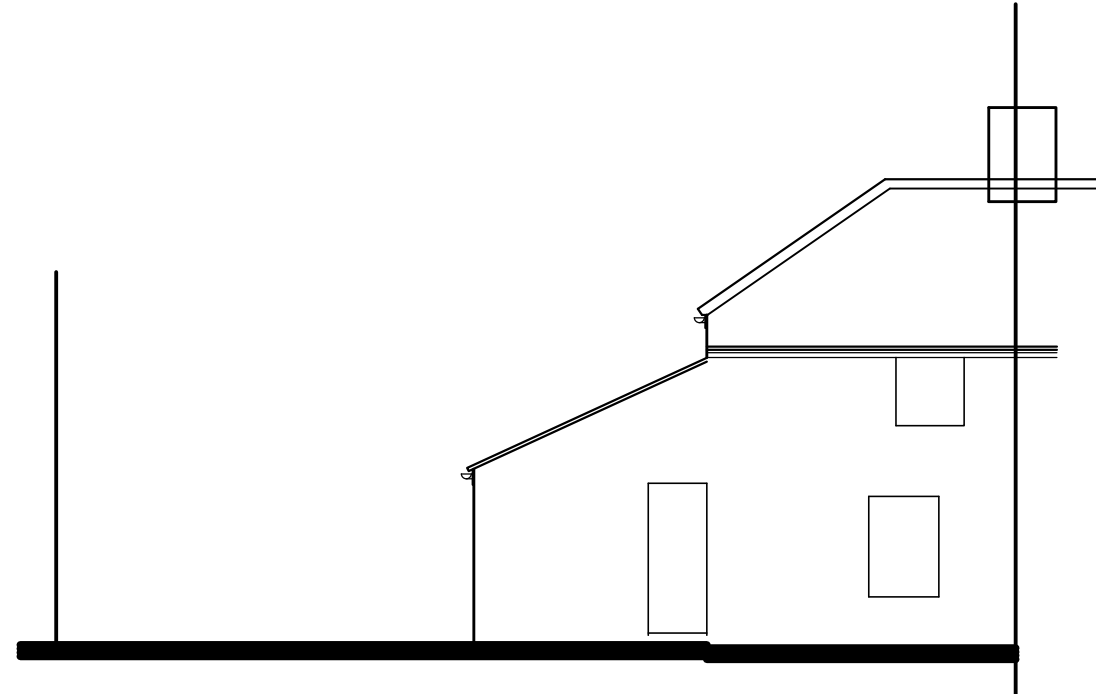

REAR ELEVATION - 1:100  
NORTH

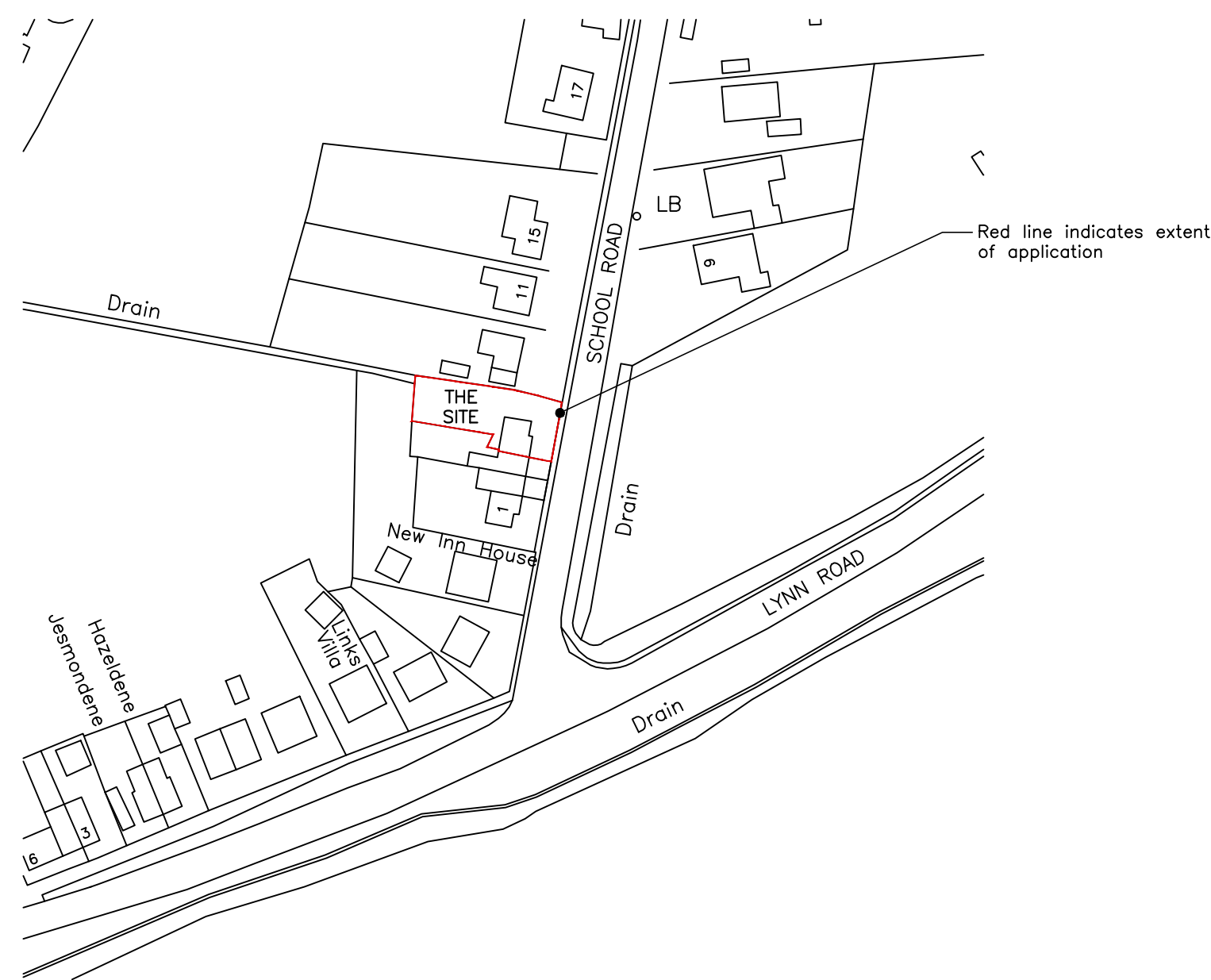

LOCATION PLAN - 1:1250

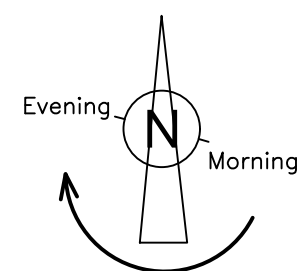

BLOCK PLAN - 1:200

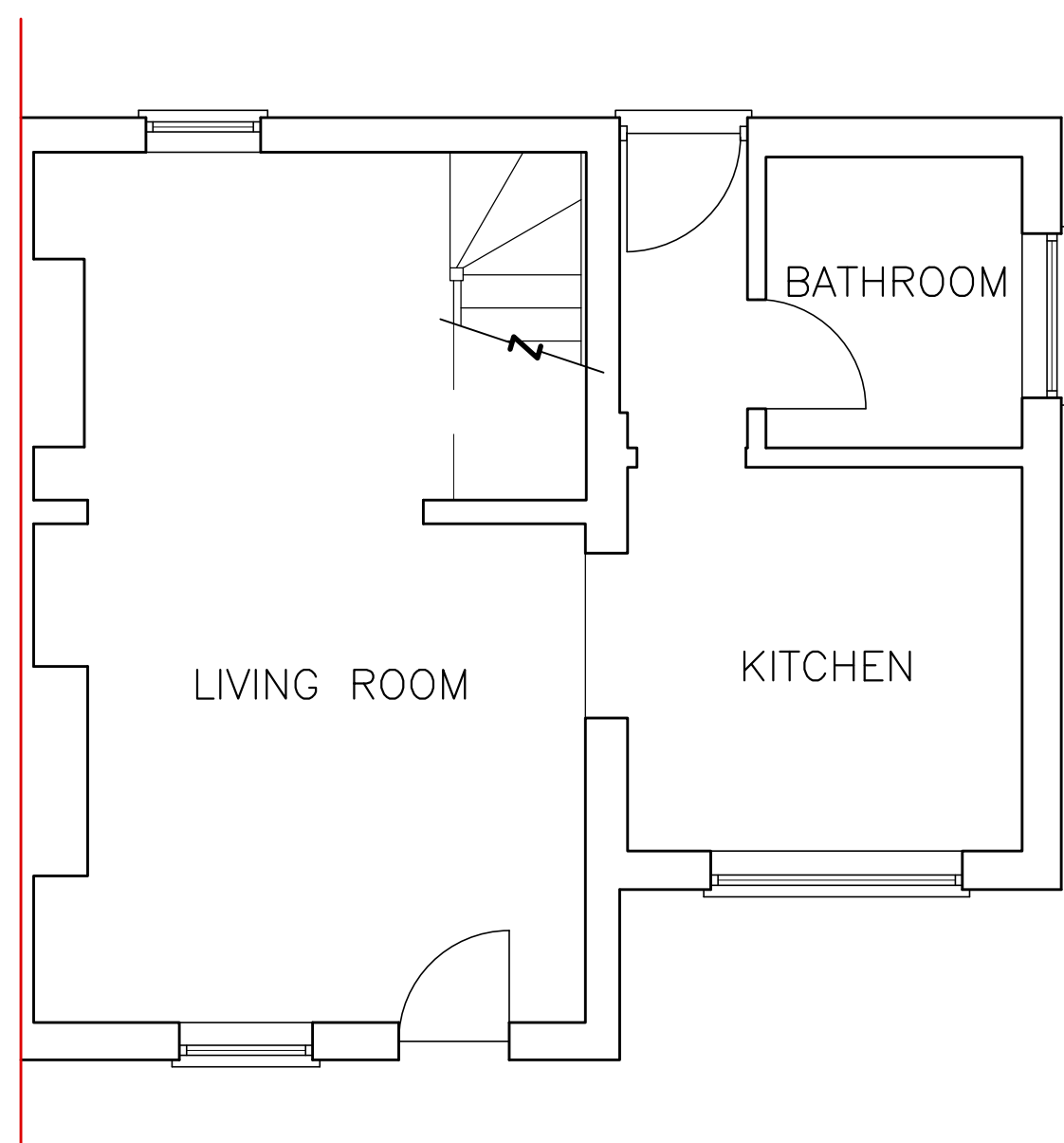

GROUND FLOOR LAYOUT PLAN - 1:50

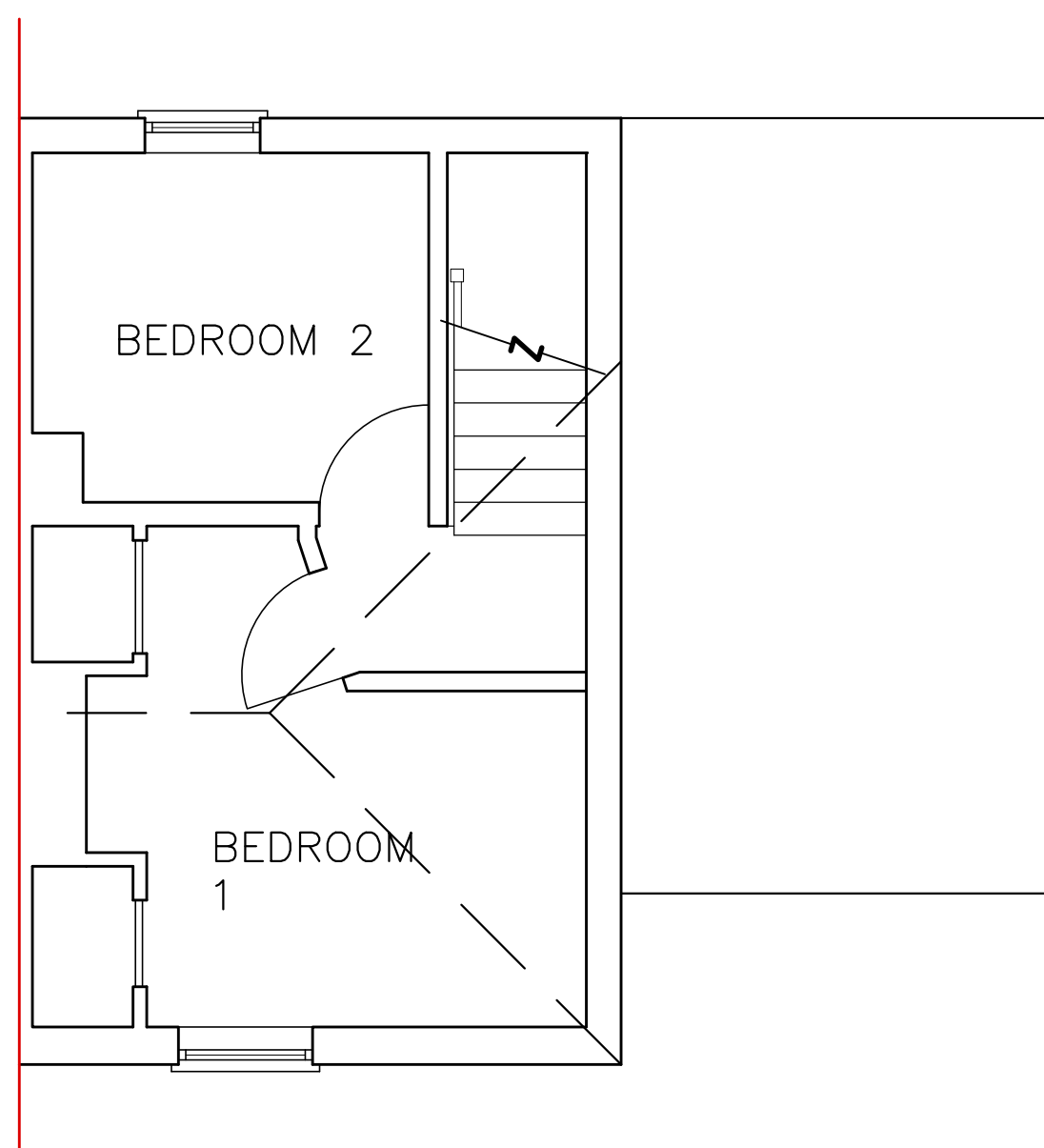

FIRST FLOOR LAYOUT PLAN - 1:50

**NOTES**  
 ALL DIMENSIONS ARE IN mm UNLESS NOTED OTHERWISE.  
 ALL DIMENSIONS, DETAILS, COMPONENTS AND ASSEMBLIES SHALL BE VERIFIED BY THE CONTRACTOR PRIOR TO CONSTRUCTION, MANUFACTURE OR SUPPLY.  
 ALL MATERIALS, CONSTRUCTION AND DETAILS SHOWN OR IMPLIED BY THIS DRAWING MUST COMPLY WITH CURRENT BRITISH STANDARDS, CODES OF PRACTICE, PLANNING / BUILDING REGULATIONS, H & SE LEGISLATION AND CLIENTS PARTICULAR SPECIFICATIONS.  
 CONFLICTING INFORMATION SHOWN OR IMPLIED SHALL BE REFERRED TO CALVERT BRAIN & FRAULO ARCHITECTURAL LTD.  
 THIS DRAWING AND THE WORKS DEPICTED ARE THE COPYRIGHT OF CALVERT BRAIN & FRAULO ARCHITECTURAL LTD. AND MAY NOT BE REPRODUCED WITHOUT WRITTEN PERMISSION.  
 THIS DRAWING MUST BE READ IN CONJUNCTION WITH ALL ENGINEERS, ARCHITECTS AND SPECIALISTS' DRAWINGS AND SPECIFICATIONS.

REV.	DESCRIPTION	APPR.	CHKD.	DRAWN	DATE
-	FIRST ISSUE	RWB	RWB	SAG	01/07/22

SCALES  
 1:50, 1:100, 1:200, 1:1250 @ A1

CLIENT  
**MS LOUISE CHENERY**  
 ARCHDALE HOUSE, 14 BACK LANE  
 WEST WINCH, KING'S LYNN,  
 NORFOLK, PE33

PROJECT  
**NEW SEMIDETACHED DWELLING**  
 7 SCHOOL ROAD, TILNEY ST LAWRENCE,  
 KING'S LYNN,  
 NORFOLK, PE34 4RS

DRAWING TITLE  
**EXISTING FLOOR PLANS AND ELEVATIONS  
 WITH LOCATION PLAN AND SITE PLAN**

- SCHEME
- BUILDING REGS
- WORKING DRAWING
- PLANNING
- TENDER ISSUE
- ISSUED ON COMPLETION

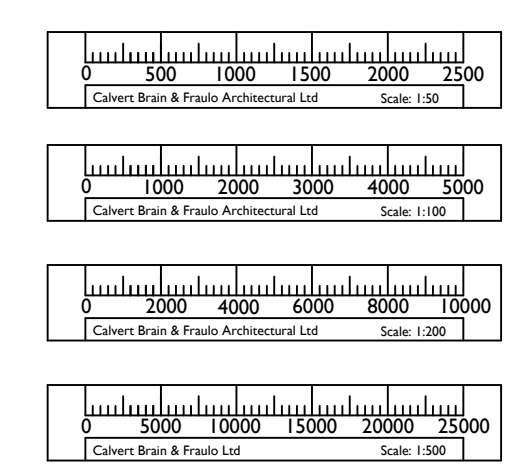

**CALVERT  
 BRAIN &  
 FRAULO**  
 ARCHITECTURAL LTD

3 PORTLAND STREET, KING'S LYNN, NORFOLK, PE30 1PB  
 TEL 01553 766033 WWW.C-B-F-A.CO.UK

DRAWING NO.  
**220929 / 10 / 01**