



FRONT ELEVATION - 1:100
SOUTH

SIDE ELEVATION - 1:100
WEST

REAR ELEVATION - 1:100
NORTH

FRONT ELEVATION - 1:100
STREET SCENE

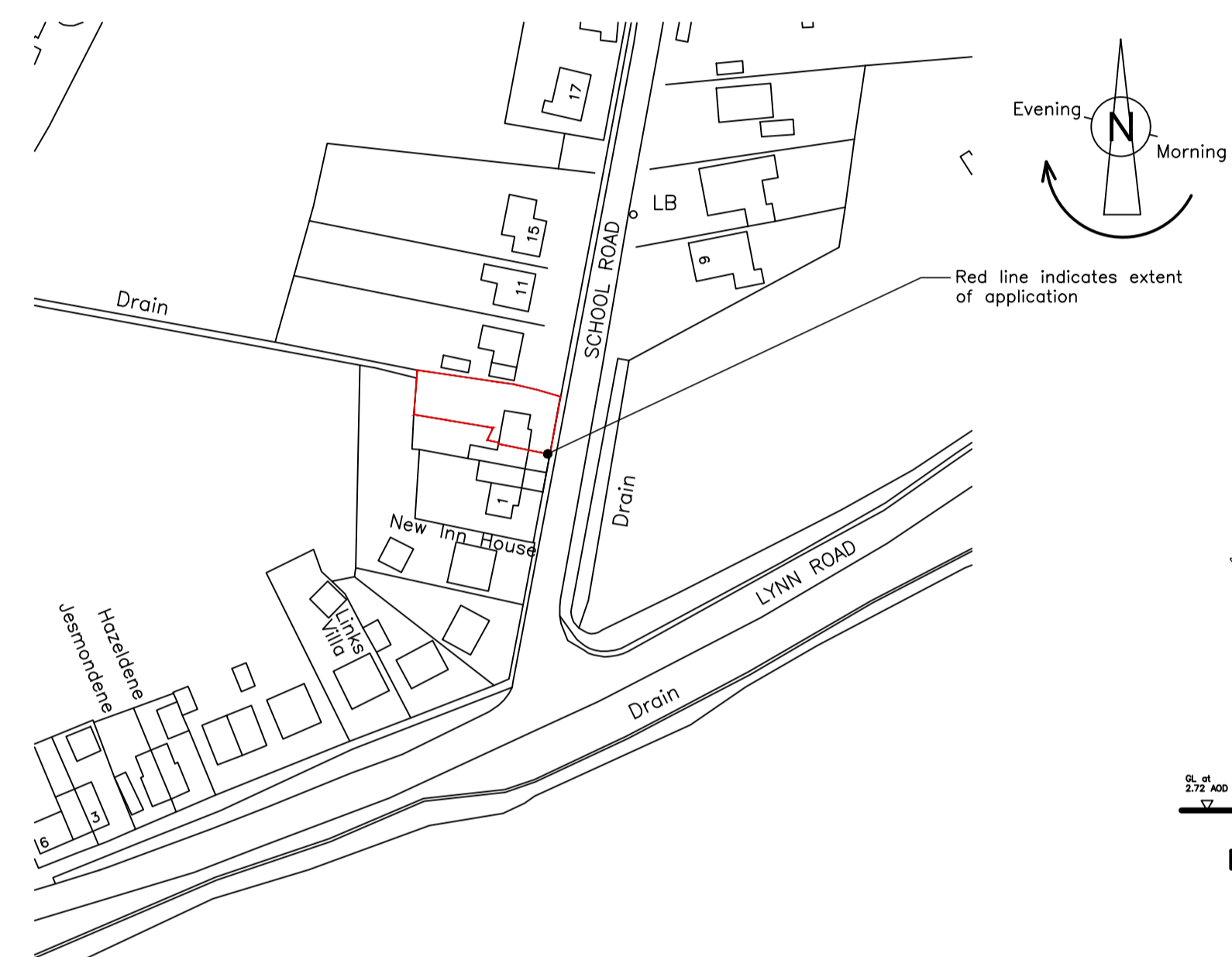

LOCATION PLAN - 1:1250

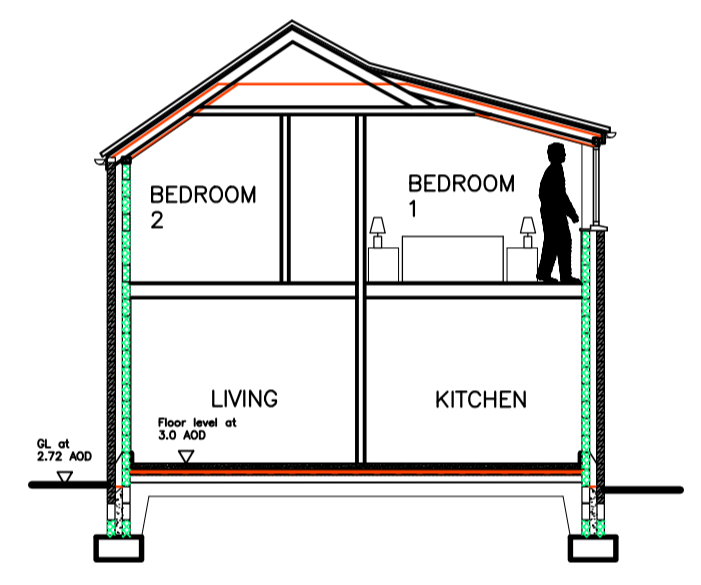

SECTION A 220928 / 02
1:50

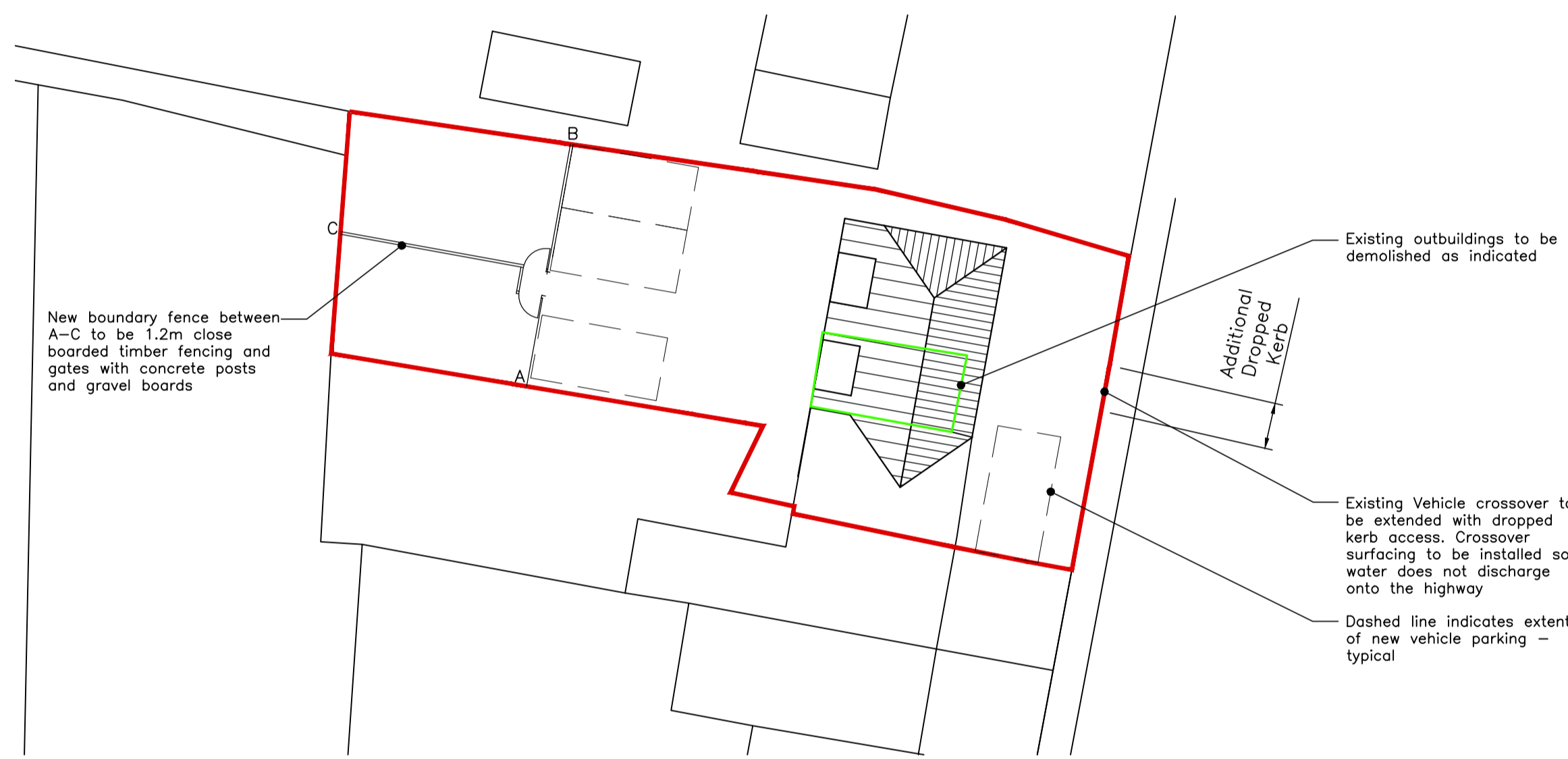

BLOCK PLAN - 1:200

NOTES

ALL DIMENSIONS ARE IN mm UNLESS NOTED OTHERWISE.

ALL DIMENSIONS, DETAILS, COMPONENTS AND ASSEMBLIES SHALL BE VERIFIED BY THE CONTRACTOR PRIOR TO CONSTRUCTION, MANUFACTURE OR SUPPLY.

ALL MATERIALS, CONSTRUCTION AND DETAILS SHOWN OR IMPLIED BY THIS DRAWING MUST COMPLY WITH CURRENT BRITISH STANDARDS, CODES OF PRACTICE, PLANNING / BUILDING REGULATIONS, H & SE LEGISLATION AND CLIENTS PARTICULAR SPECIFICATIONS.

CONFLICTING INFORMATION SHOWN OR IMPLIED SHALL BE REFERRED TO CALVERT BRAIN & FRAULO ARCHITECTURAL LTD.

THIS DRAWING AND THE WORKS DEPICTED ARE THE COPYRIGHT OF CALVERT BRAIN & FRAULO ARCHITECTURAL LTD. AND MAY NOT BE REPRODUCED WITHOUT WRITTEN PERMISSION.

THIS DRAWING MUST BE READ IN CONJUNCTION WITH ALL ENGINEERS, ARCHITECTS AND SPECIALISTS' DRAWINGS AND SPECIFICATIONS.

-	FIRST ISSUE	RWB	RWB	SAG	01/07/22
REV.	DESCRIPTION	APPR.	CHKD.	DRAWN	DATE

SCALES
1:50, 1:100, 1:200, 1:1250 @ A1

CLIENT
MS LOUISE CHENERY
ARCHDALE HOUSE, 14 BACK LANE
WEST WINCH, KING'S LYNN,
NORFOLK, PE33

PROJECT
NEW SEMIDETACHED DWELLING
7 SCHOOL ROAD, TILNEY ST LAWRENCE,
KING'S LYNN,
NORFOLK, PE34 4RS

DRAWING TITLE
**PROPOSED FLOOR PLANS AND ELEVATIONS
WITH LOCATION PLAN AND SITE PLAN**

- SCHEME
- BUILDING REGS
- WORKING DRAWING
- PLANNING
- TENDER ISSUE
- ISSUED ON COMPLETION

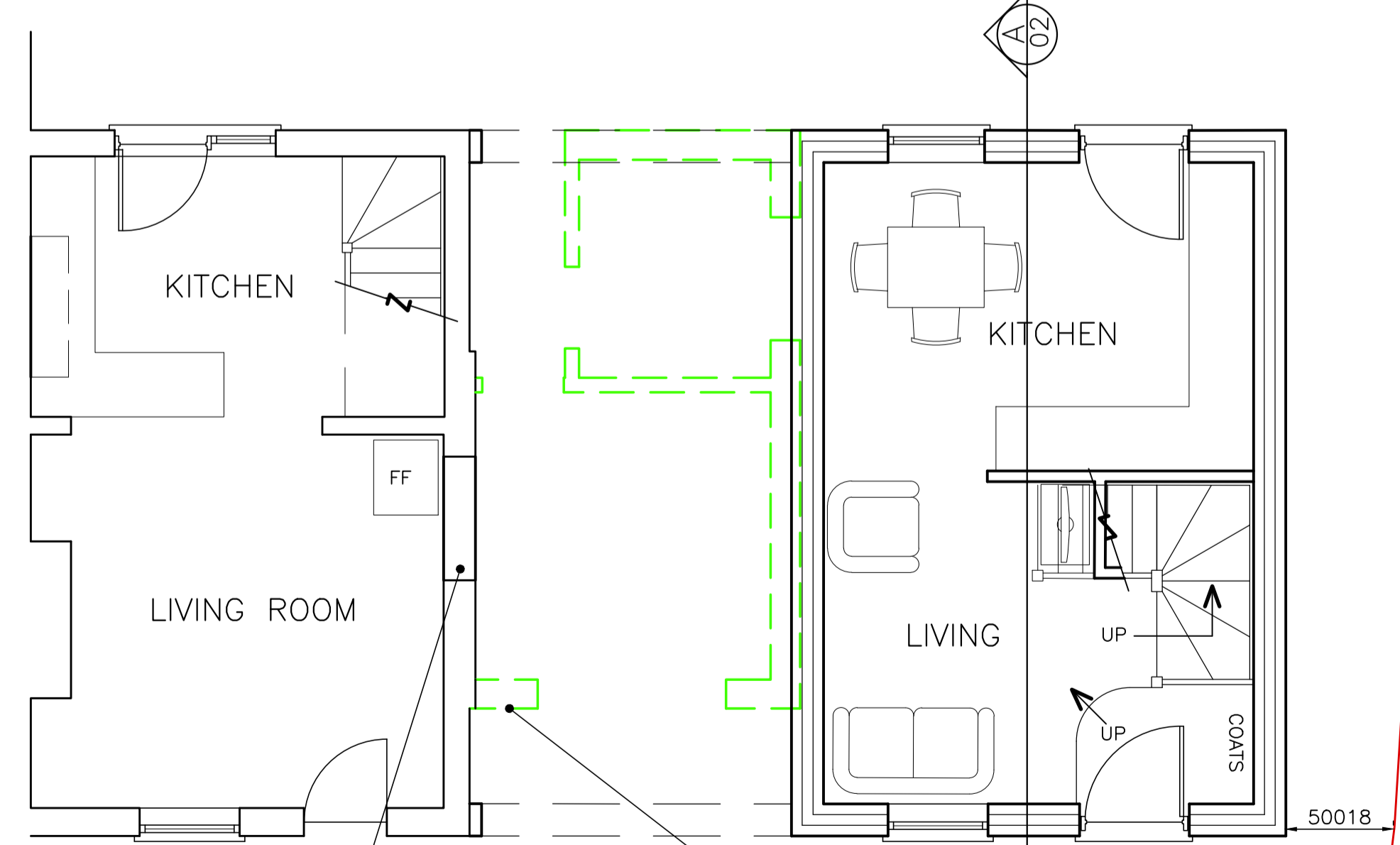

GROUND FLOOR LAYOUT PLAN - 1:50

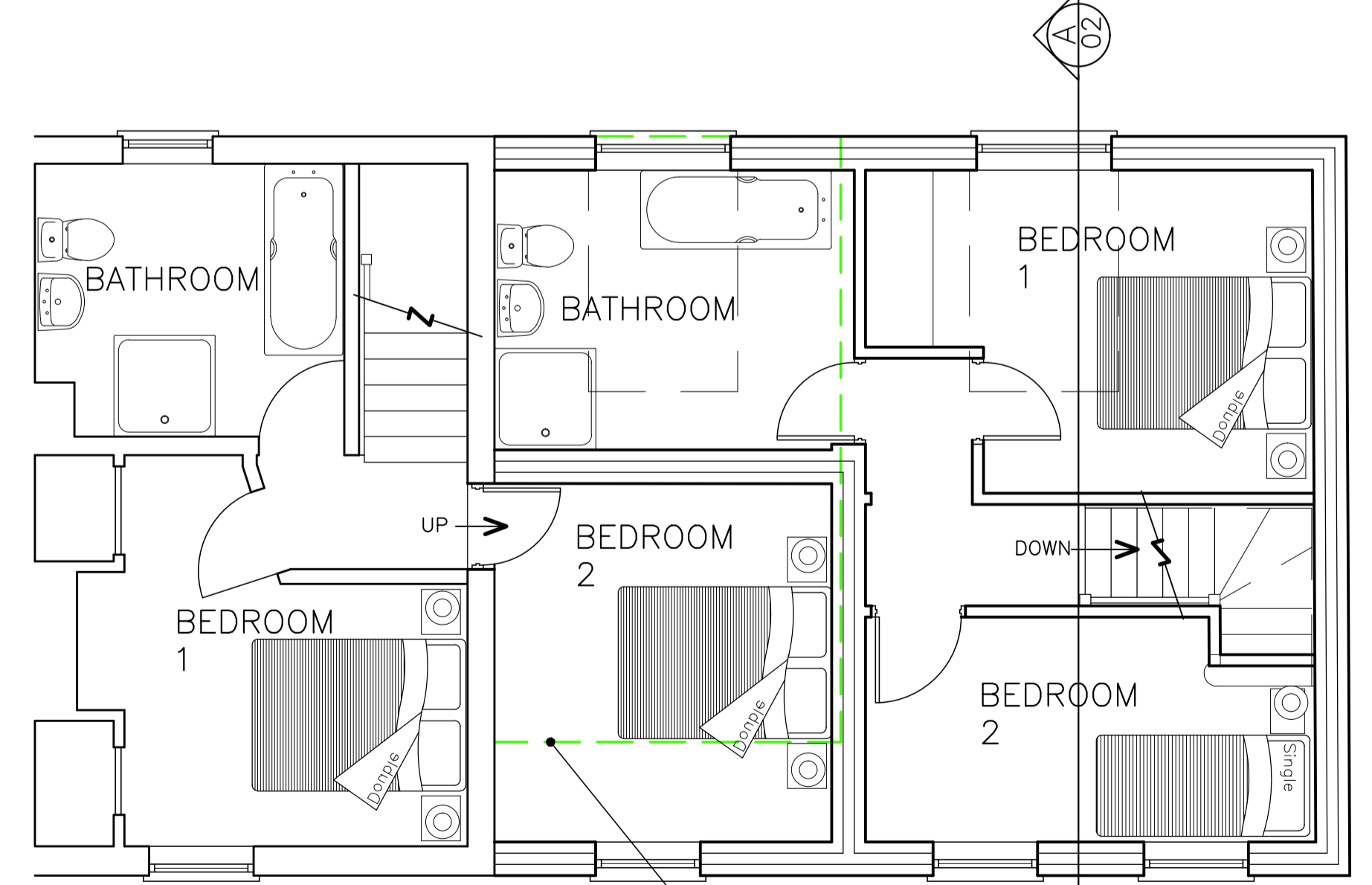

FIRST FLOOR LAYOUT PLAN - 1:50

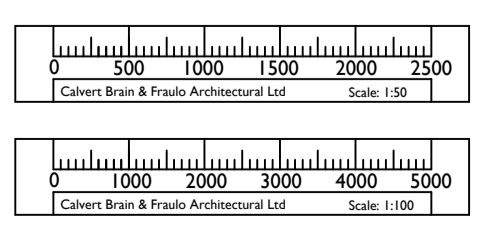

**CALVERT
BRAIN &
FRAULO**
ARCHITECTURAL LTD

3 PORTLAND STREET, KING'S LYNN, NORFOLK, PE30 1PB
TEL 01553 766033 WWW.C-B-F-A.CO.UK

DRAWING NO.
220928 / 10 / 02

REV.
-