

South-East Elevation 1:100

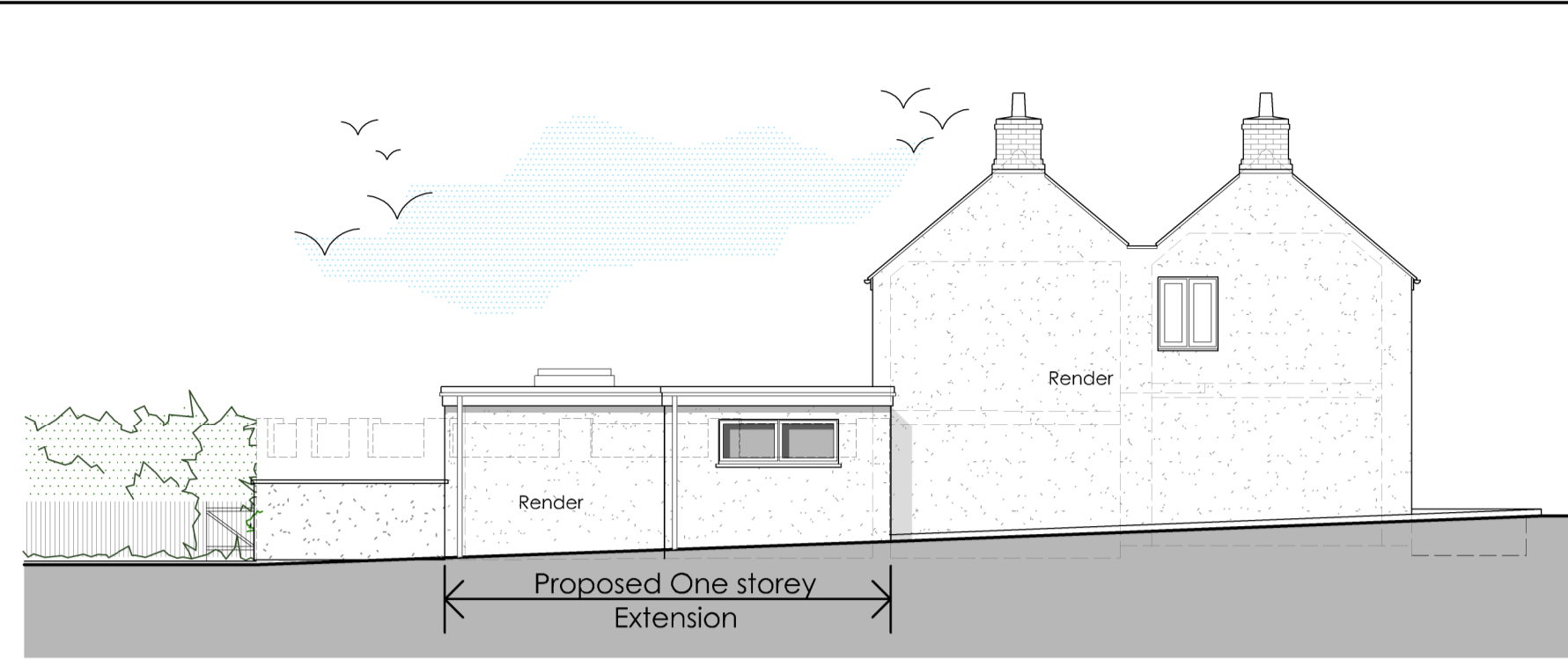

North-East Elevation 1:100



North-West Elevation 1:100



South-West Elevation 1:100

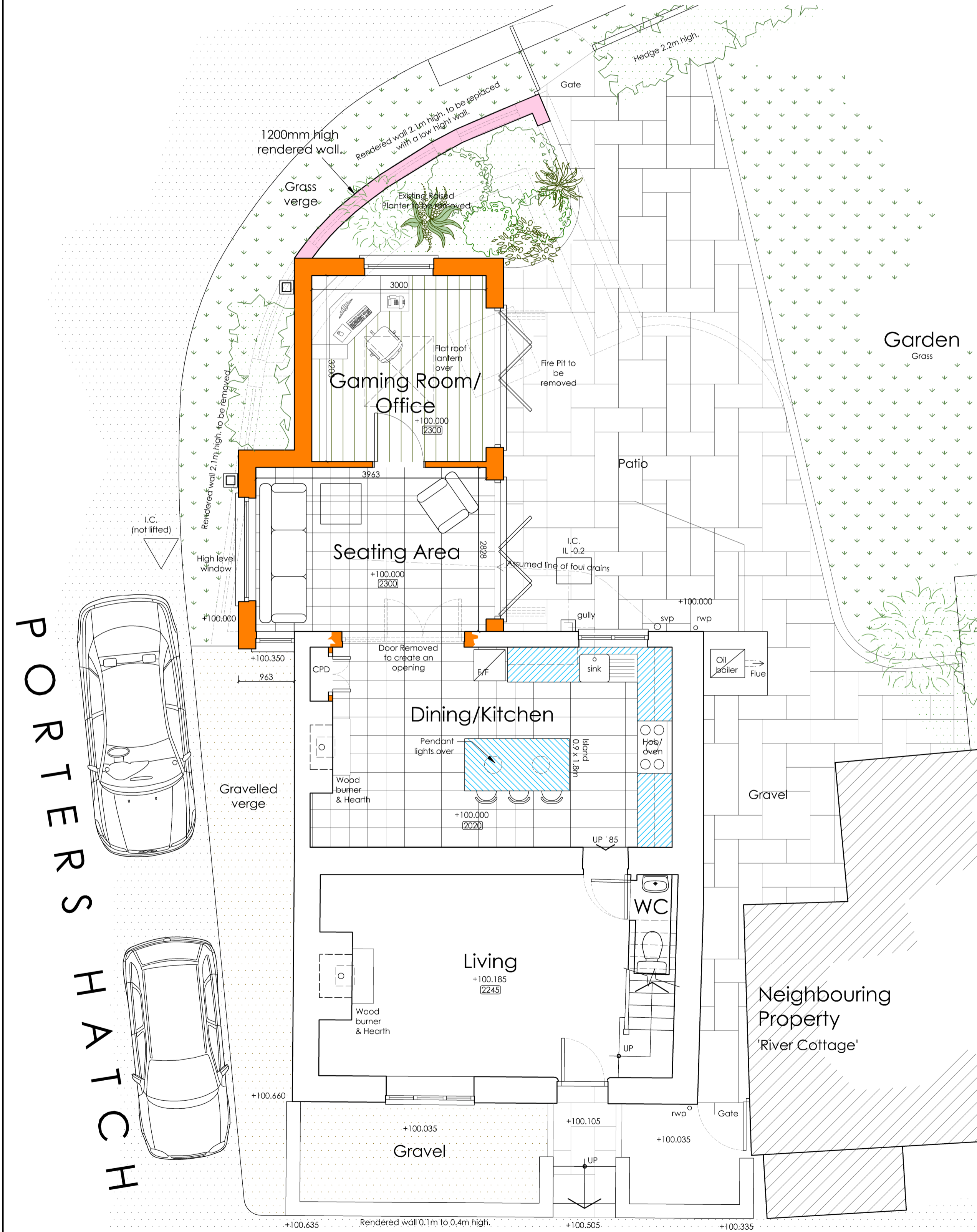
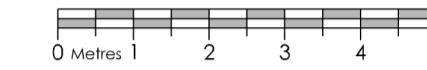

Ground Floor Plan 1:50

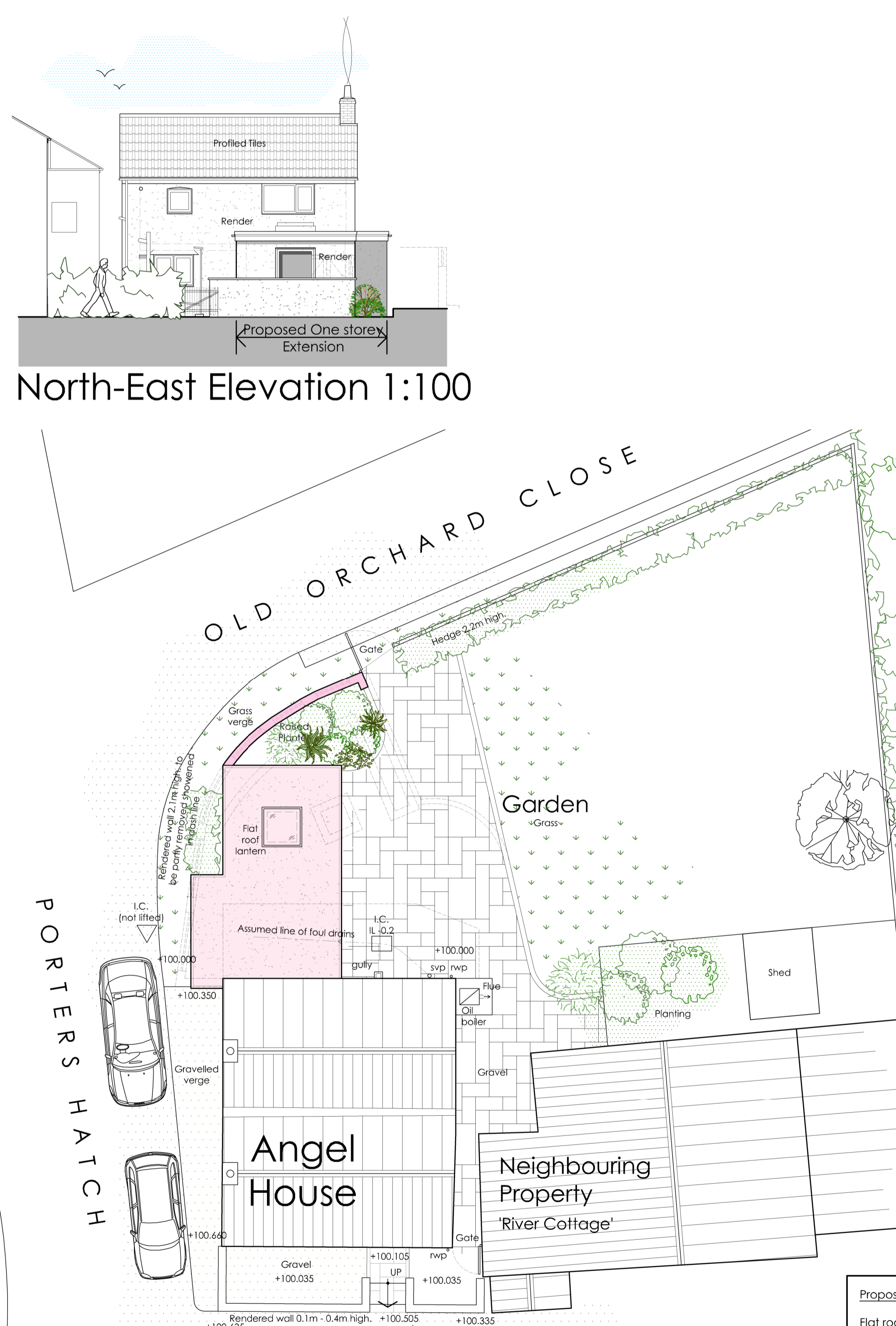

Roof/Site Plan 1:100

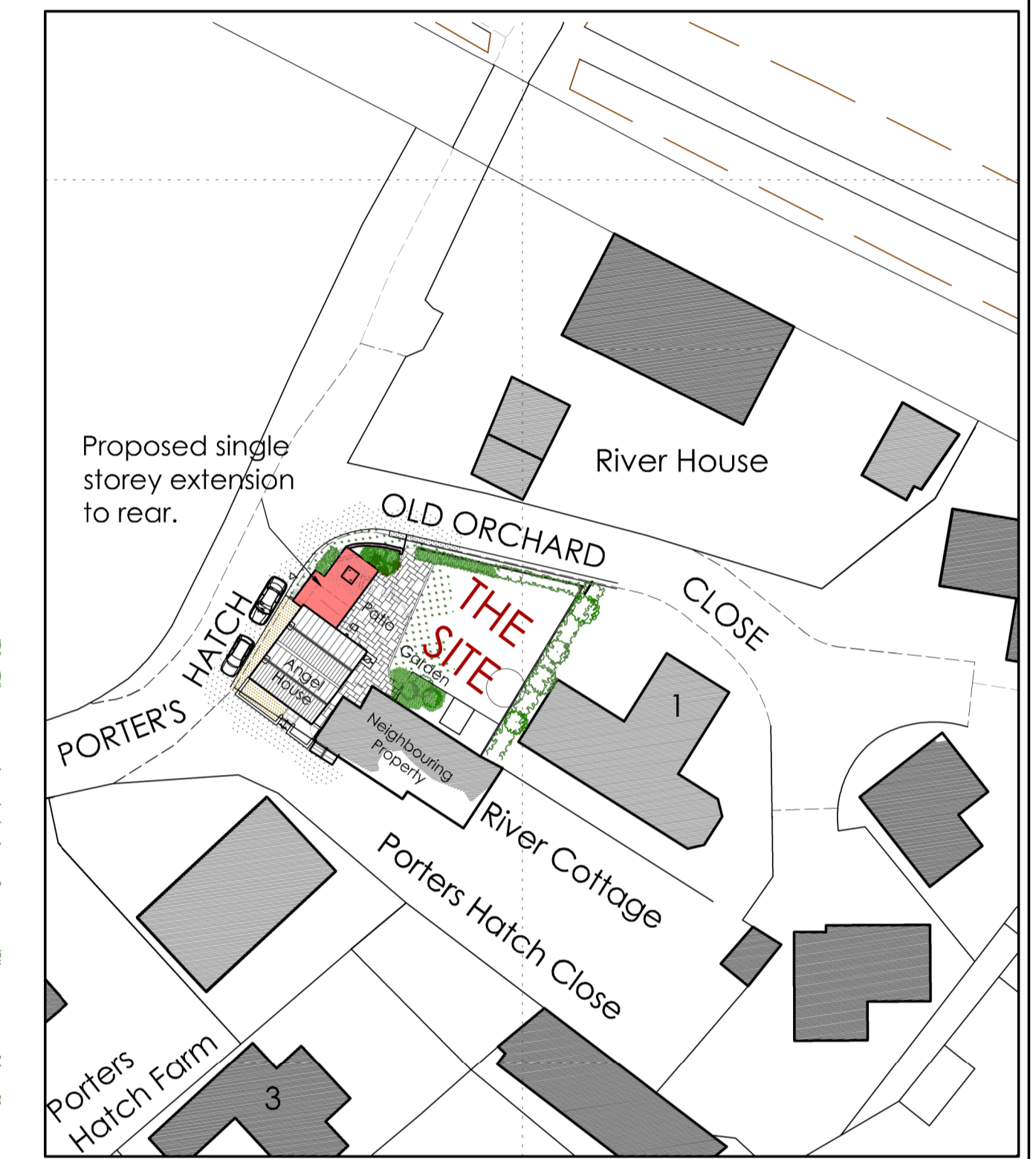

Block Plan 1:500

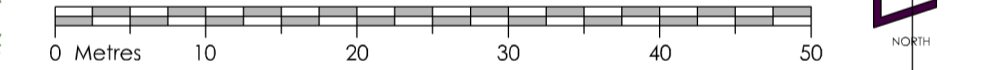

- NOTES
- Responsibility is not accepted for errors made by others in scaling from this drawing. All construction information should be taken from figured dimensions only and checked on site.
  - Any discrepancies are to be reported to the architect.
  - Copyright: All designs and information conveyed are the intellectual property of Della Valle Architects Ltd. The unauthorised copying, usage or distribution of this drawing or contents, in part or whole is forbidden without express permission.

Revisions:  
A: Boundary wall updates

**Della Valle architects**

Lake View • Charlton Estate • Shepton Mallet • BA4 5QE  
T 01749 330672 • E mail@dellavallearchitects.co.uk  
Chartered Architect • Designer • Project Manager

Client • Mr J. Reddish & Miss H. Jenkins.

Job • Proposed Works to Angel House, Porters Hatch, Meare, Glastonbury, BA6 9SW.

Title • Proposed Plans, Elevations & Block Plan.

Scale • 1:50, 1:100, 1:500 @A1

Date • June 2022

Drawn • EK

Drng No • F1700/100A

- Proposed Materials to Angel House.
- Flat roof- single ply membrane
  - uPVC rainwater goods to match existing
  - Painted render finish to walls to match the existing
  - uPVC finish to windows and doors to match the existing