

NOTES

1. Responsibility is not accepted for errors made by others in scaling from this drawing. All construction information should be taken from figured dimensions only and checked on site.
2. Any discrepancies are to be reported to the architect.
3. Copyright. All designs and information conveyed are the intellectual property of Della Valle Architects Ltd. The unauthorised copying, usage or distribution of this drawing or contents, in part or whole is forbidden without express permission.

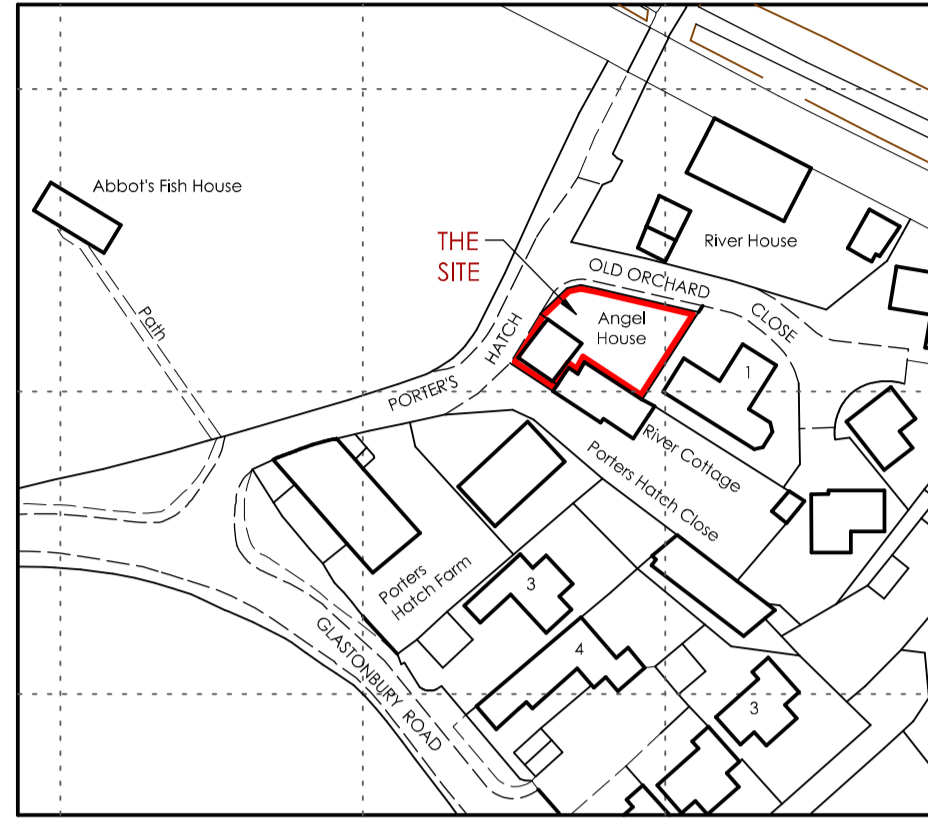

Location Plan
1:1250

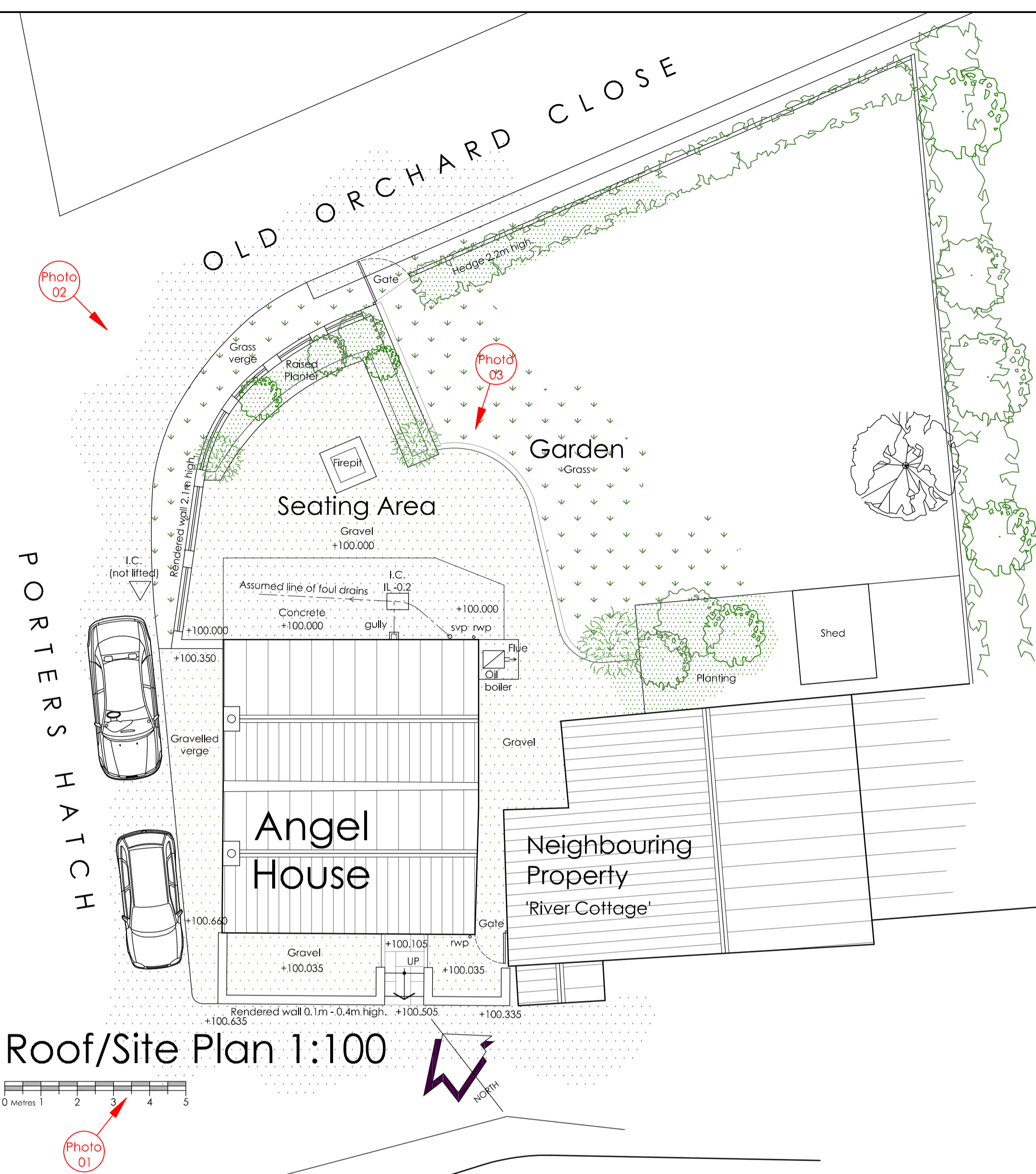

Roof/Site Plan 1:100

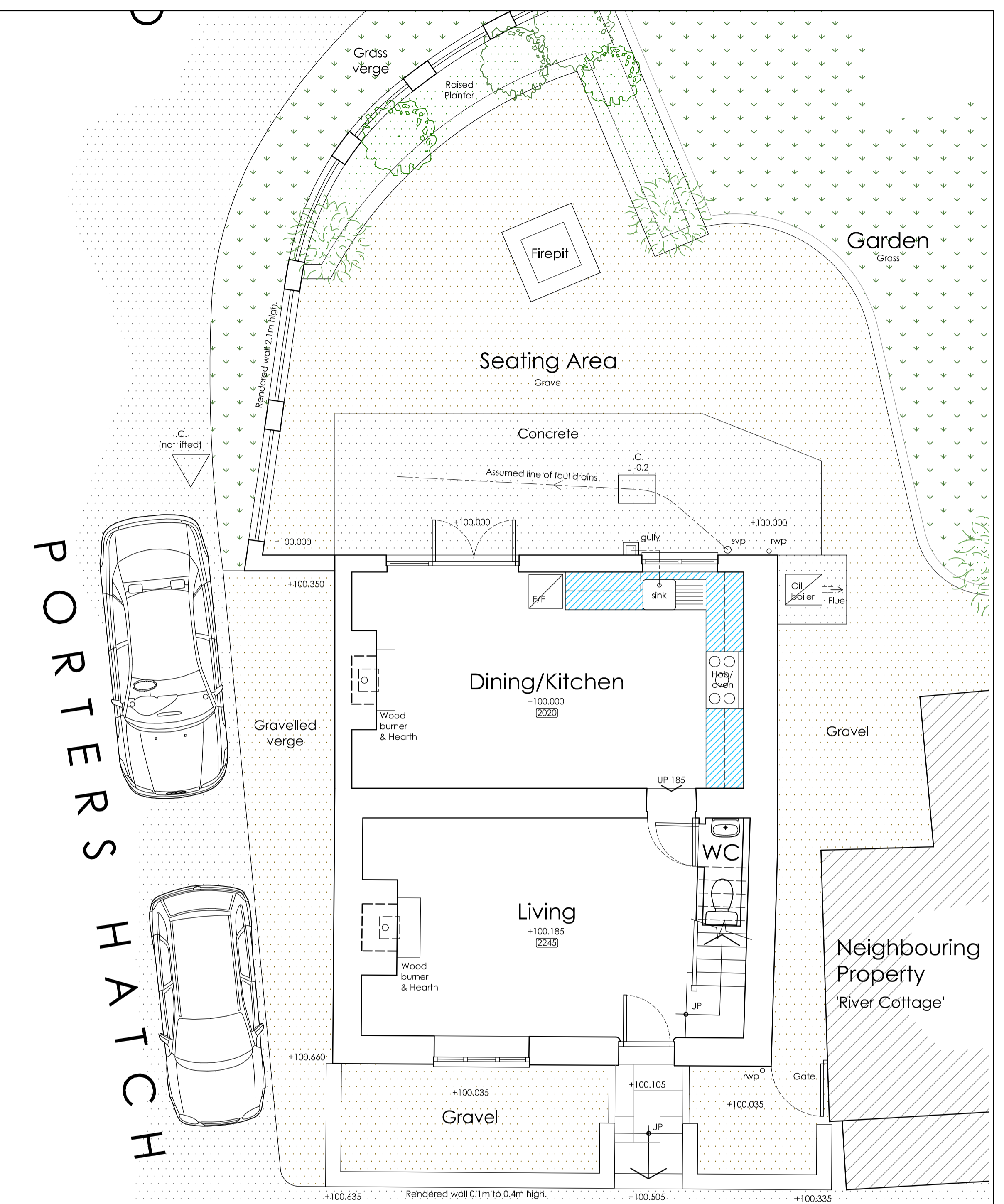
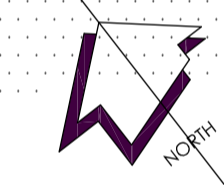
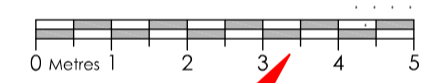

Ground Floor Plan 1:50

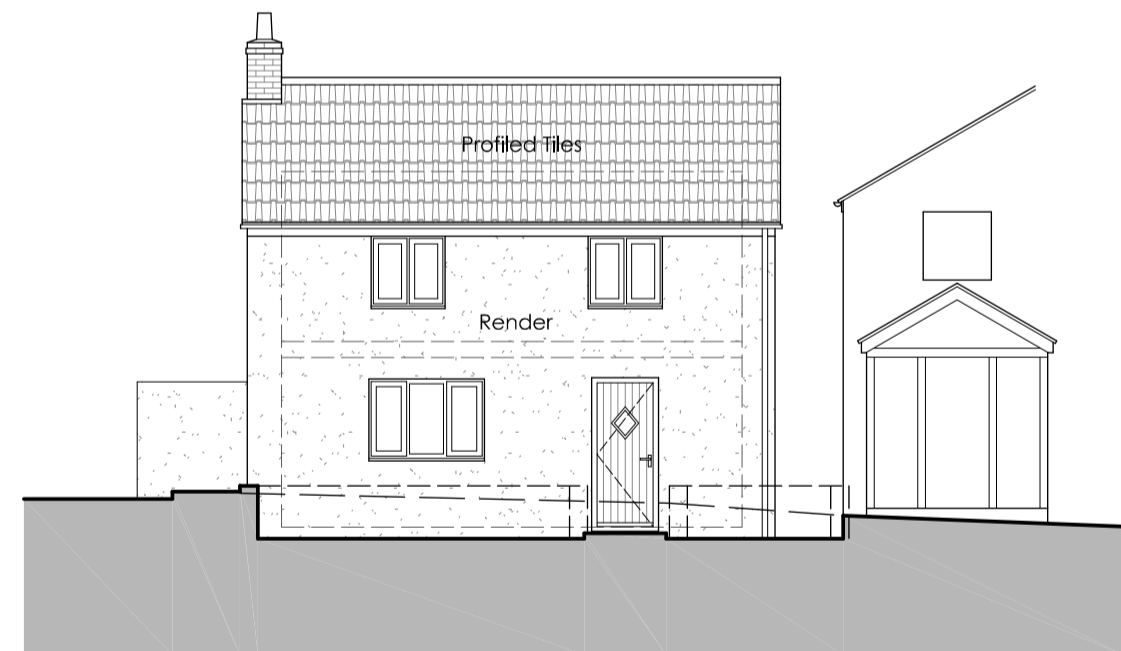
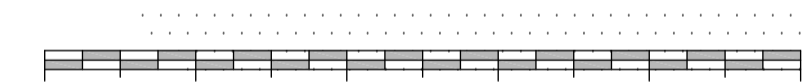

South-West Elevation 1:100



Existing Photos.



Site Photo 01.
Existing South-West (front) and North-West elevations of house viewed from Porters Hatch.



Site Photo 02.
Existing North-East (rear) & North-West elevations of house viewed from junction of Old Orchard Close and Porters Hatch.



Site Photo 03.
Existing North-East (rear) and South-East elevations of house and seating area viewed from rear garden.

Existing Materials to Angel House.

- Clay profiled tile roof finish
- uPVC rainwater goods
- Painted render finish to walls
- uPVC finish to windows and doors

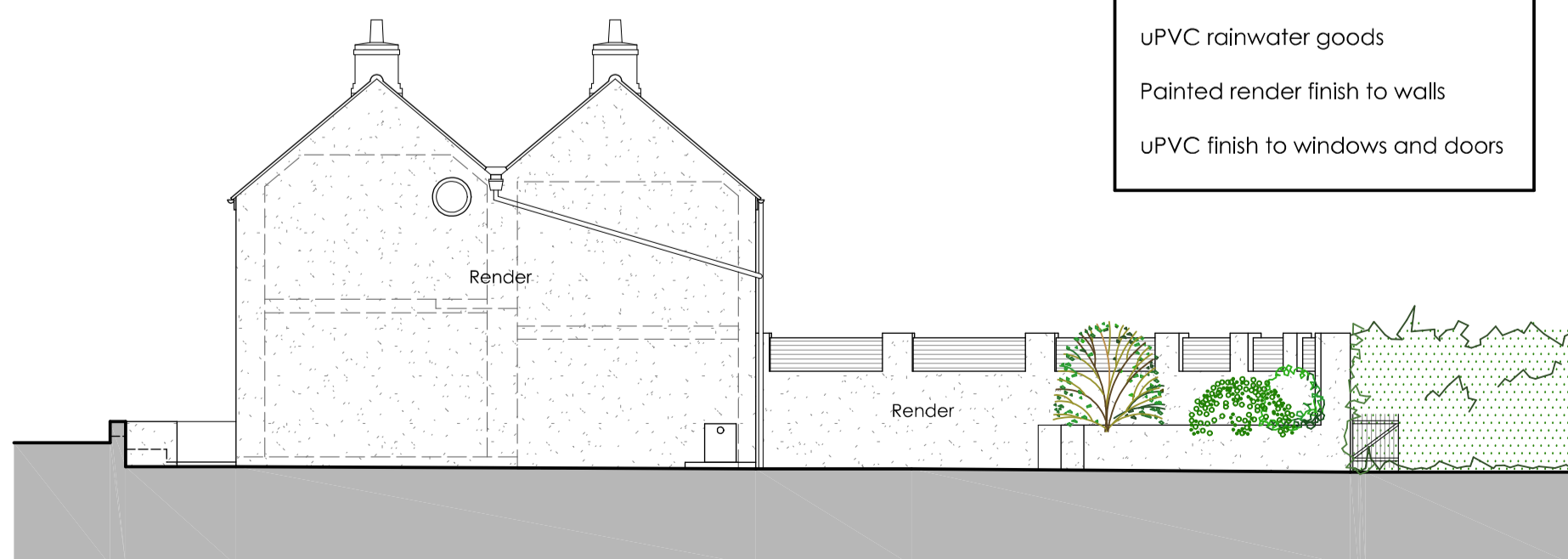

South-East Elevation 1:100



North-East Elevation 1:100

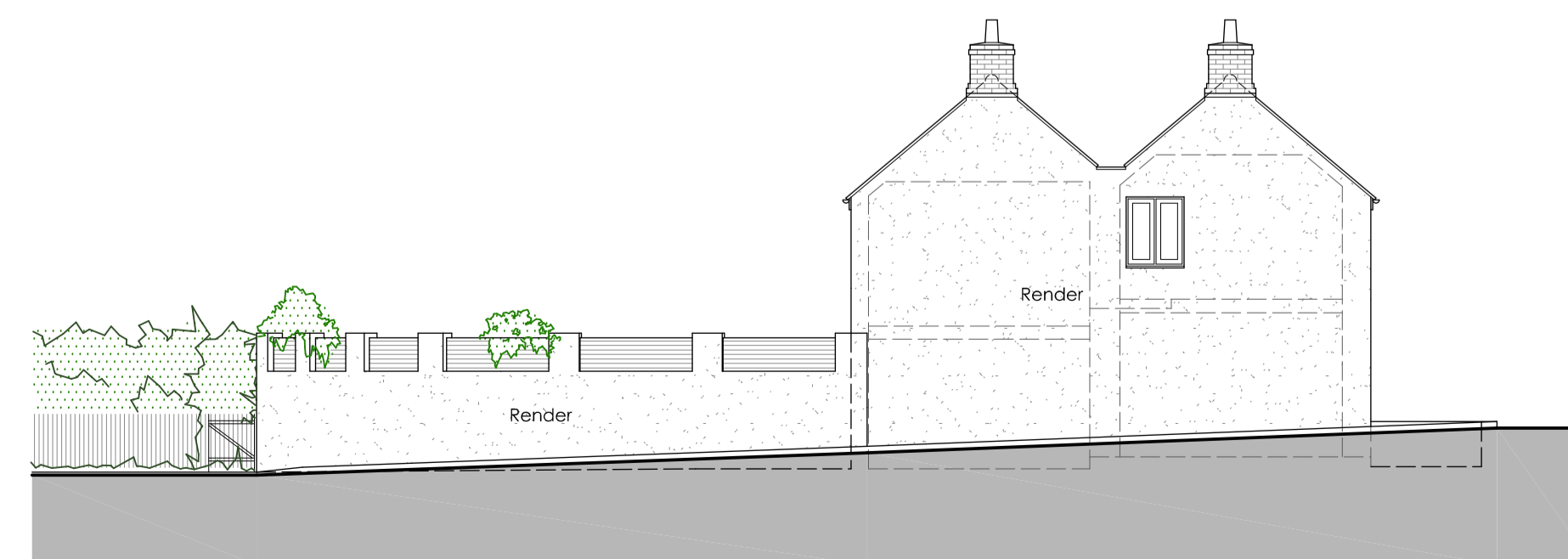

North-West Elevation 1:100

Revisions.

Della Valle architects

Lake View • Charlton Estate • Shepton Mallet • BA4 5QE
T 01749 330672 • E mail@dellavallearchitects.co.uk
Chartered Architect • Designer • Project Manager

Client • Mr J. Reddish & Miss H. Jenkins.

Job • Proposed Works to Angel House, Porters Hatch, Meare, Glastonbury, BA6 9SW.

Title • Survey Plans, Elevations, Photos & Location Plan.

Scale • 1:50, 1:100, 1:1250 @A1

Date • June 2022

Drawn • PEC

Drp No • F1700/001 P1