

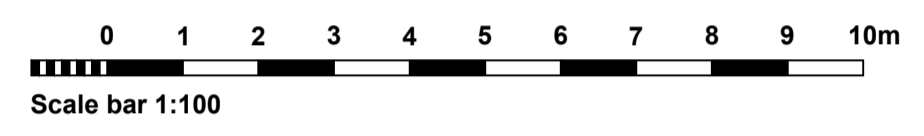

**REAR (NW) ELEVATION**  
SCALE 1:100



**SIDE (SW) ELEVATION**  
SCALE 1:100



**FRONT (SE) ELEVATION**  
SCALE 1:100

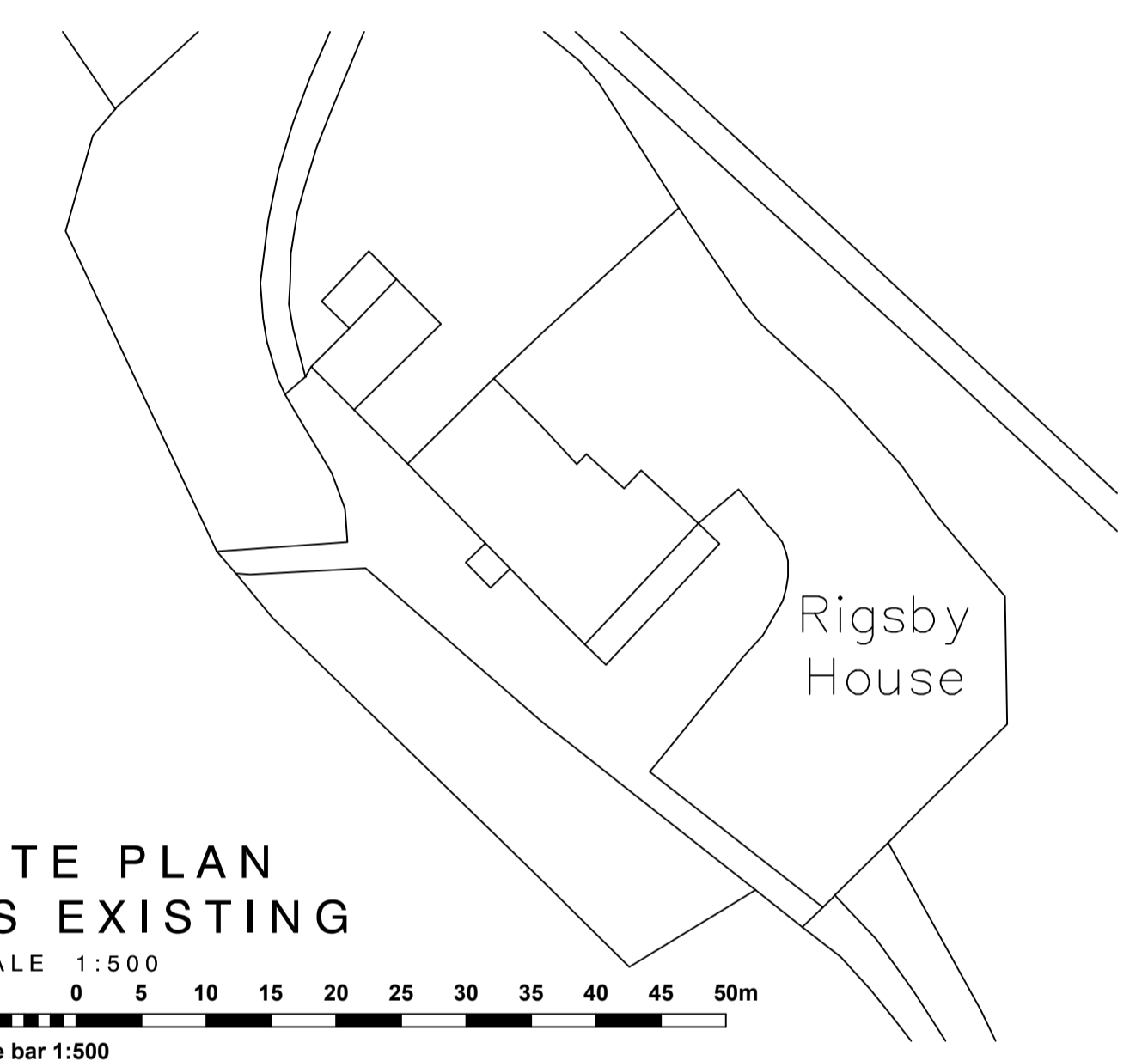

**SITE PLAN AS EXISTING**

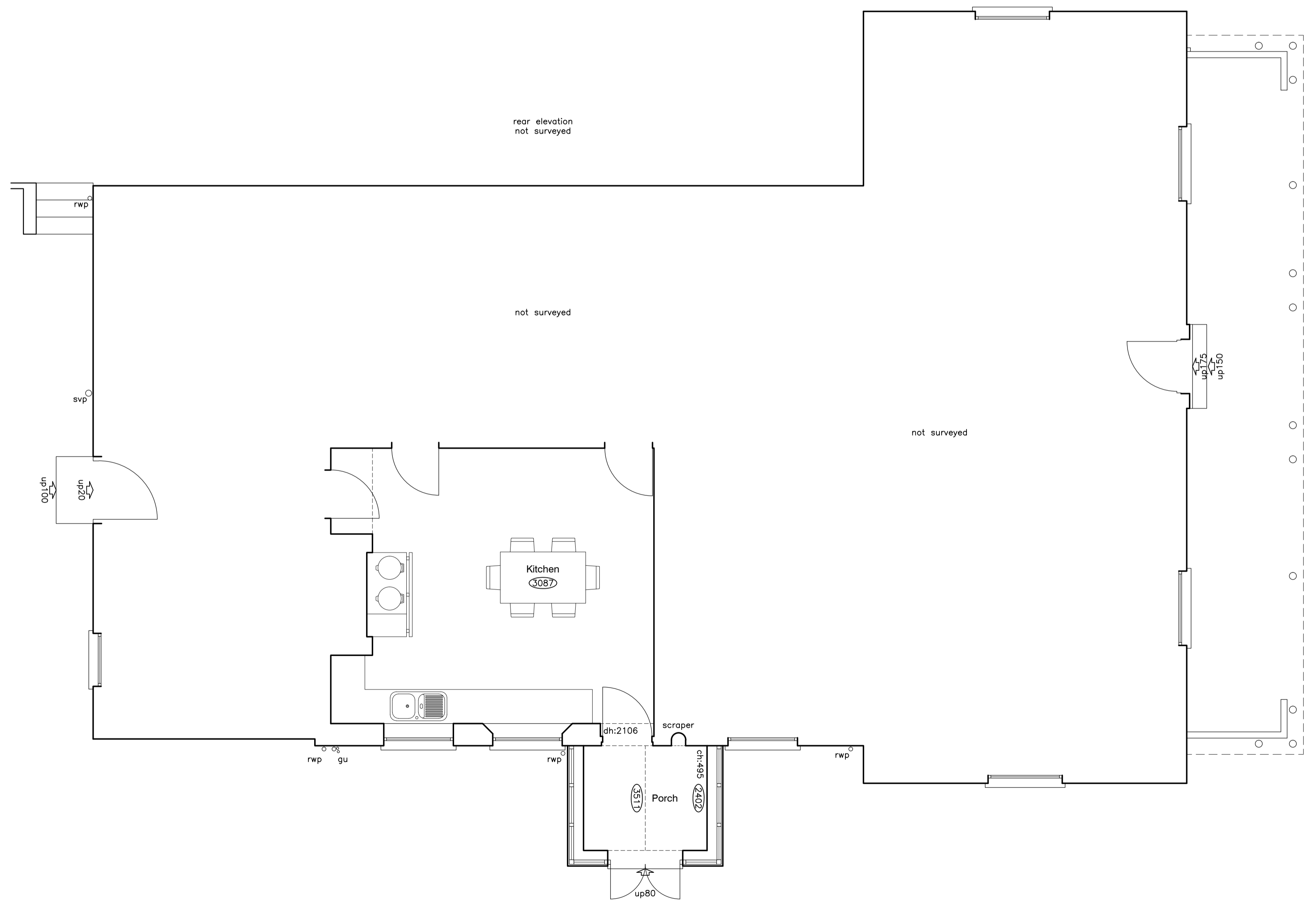
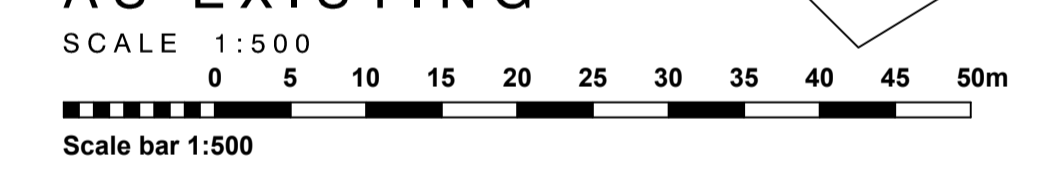

**GROUND FLOOR PLAN**  
SCALE 1:50

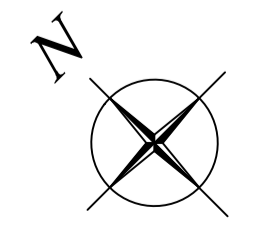
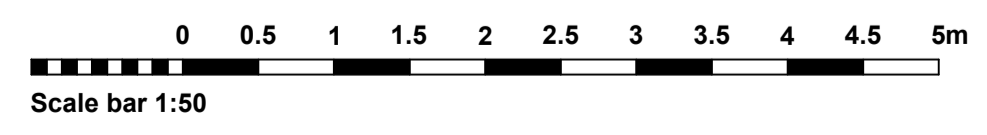

**Legend:**

- Ceiling height
- Sill height
- Window height
- Door head height
- Rainwater pipe
- Soil vent pipe
- Inspection chamber
- Gully
- Direction of joist span
- Step up (mm)
- Section tag

<b>CLIENT:</b>	Rigsby Farming Co. Ltd. c/o Mr S. Read
<b>PROJECT:</b>	Proposed Orangery at:- Rigsby House, Rigsby, Alford, Lincolnshire LN13 0AL
<b>TITLE:</b>	Plans & Elevations - As Existing
<b>SCALE:</b>	As shown @ A1
<b>REVISION LETTER:</b>	
<b>DRAWN:</b>	GAS
<b>DRAWING NO.:</b>	A/3715-1001
<b>CHECKED:</b>	
<b>ORIGINAL SIZE:</b>	A1
<b>DATE:</b>	JUN '22



**BOSTON** 12-14 Main Ridge West, Boston PE21 6QG t: (01205) 357 272 e: boston@neildowman-architecture.co.uk  
**STAMFORD** 14 Barn Hill, Stamford PE9 2AE t: (01780) 758 522 e: stamford@neildowman-architecture.co.uk  
**ALFORD** 4-5 Church Street, Alford LN13 9EF t: (01507) 463 863 e: alford@neildowman-architecture.co.uk  
**HORNCASTLE** 29 St Lawrence Street, Horncastle LN9 5DN t: (01507) 522 899 e: horncastle@neildowman-architecture.co.uk  
**LOUTH** 62 Northgate, Louth LN11 0LY t: (01507) 601 155 e: louth@neildowman-architecture.co.uk  
**SKEGNESS** (Satellite Office) t: (01754) 880 080 e: skegness@neildowman-architecture.co.uk  
\*By appointment only

www.neildowman-architecture.co.uk

