

PLANS & ELEVATIONS - AS PROPOSED

© Design Copyright Reserved. This drawing and design is the property of Neil Dowman Architecture Ltd. Written consent must be obtained from Neil Dowman Architecture Ltd before copying or reproducing this drawing. Do not scale this drawing, use figured dimensions only. Contractors are responsible for taking and checking site and building dimensions before proceeding. Any discrepancy must be reported to Neil Dowman Architecture Ltd immediately.

REVISION: DESCRIPTION: MADE BY: DATE:



REAR (NW) ELEVATION

SCALE 1:100

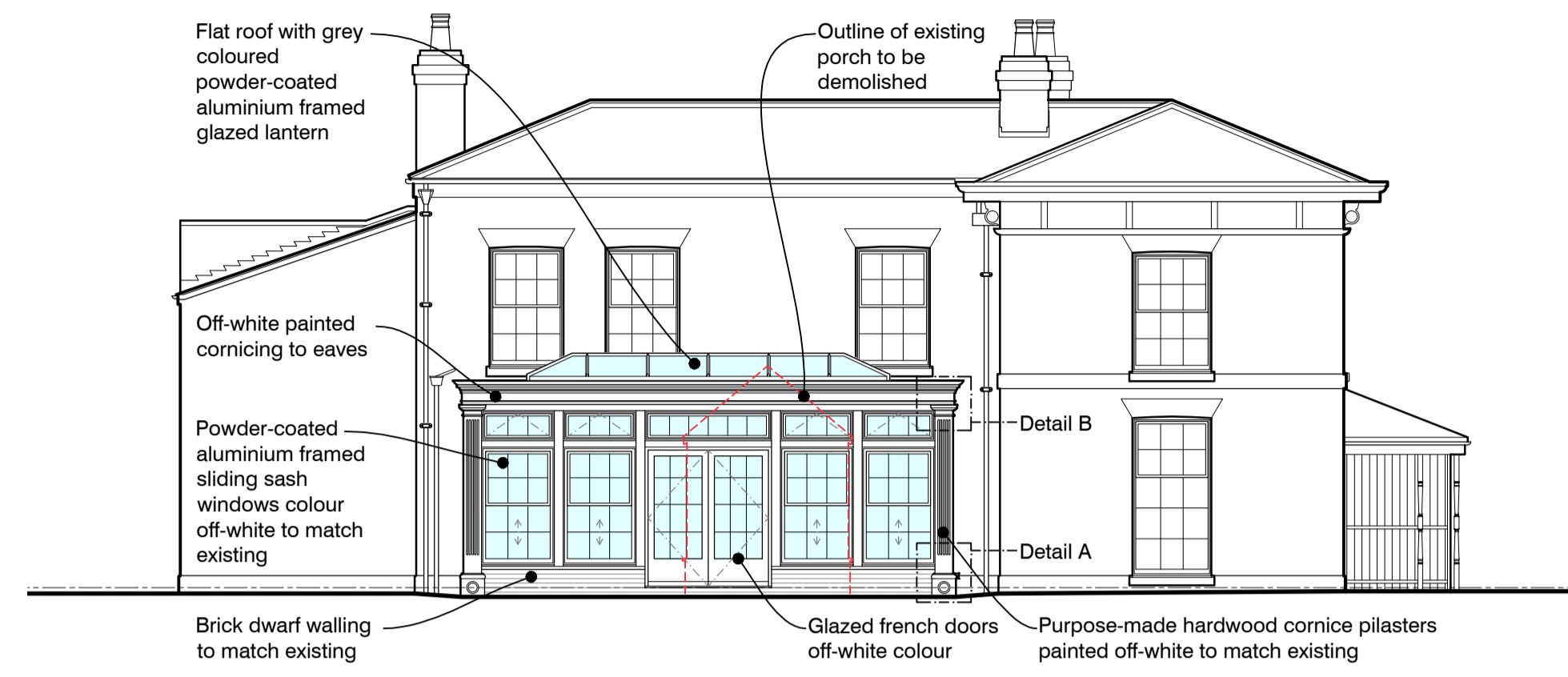
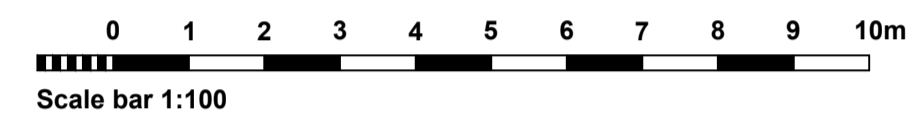

SIDE (SW) ELEVATION

SCALE 1:100



FRONT (SE) ELEVATION

SCALE 1:100

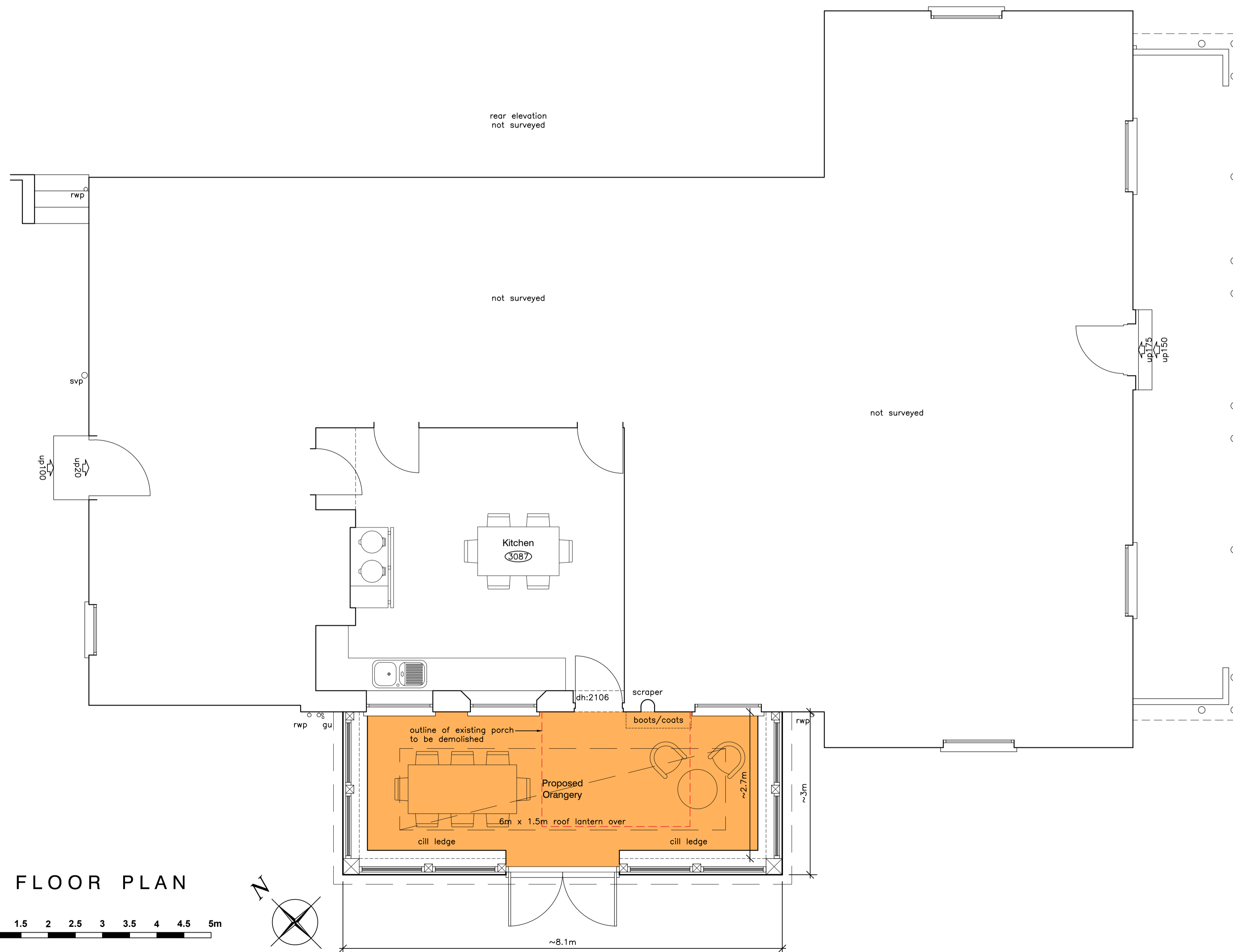

GROUND FLOOR PLAN

SCALE 1:50

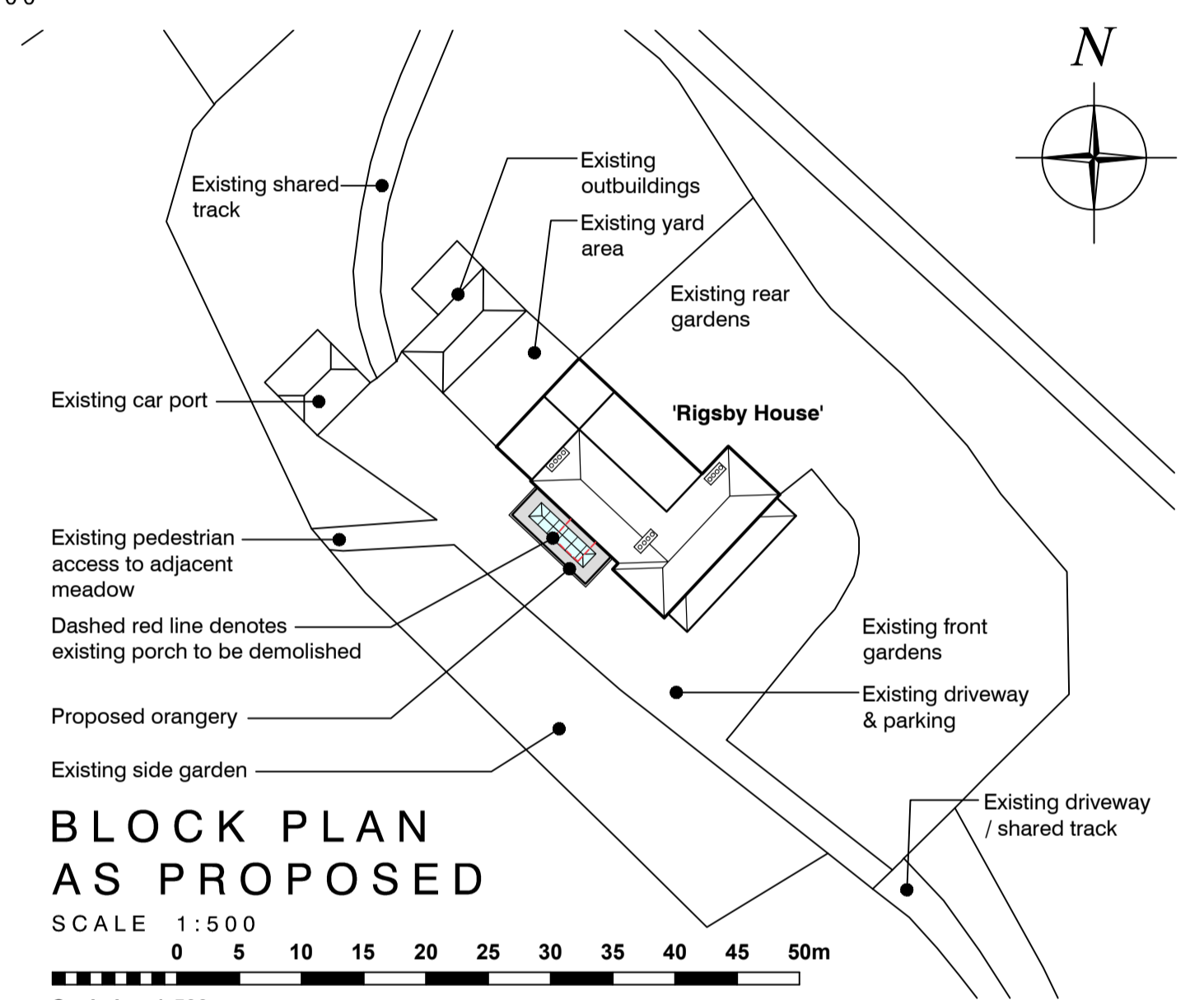
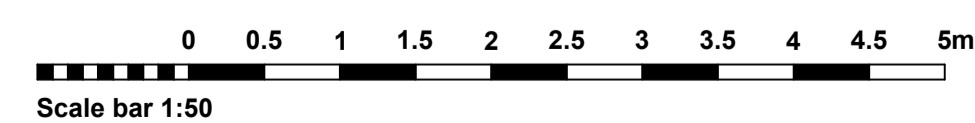

BLOCK PLAN AS PROPOSED

SCALE 1:500

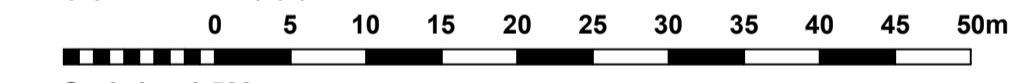

Legend:

- - - To be demolished
- 2400 Ceiling height
- ch:900 Cill height
- wh:1200 Window height
- dh:2100 Door head height
- rwp Rainwater pipe
- SVP Soil vent pipe
- I.C. Inspection chamber
- gu Gully
- Direction of joist span
- up100 Step up (mm)
- A Section tag

CLIENT:	Rigsby Farming Co. Ltd. c/o Mr S. Read
PROJECT:	Proposed Orangery at:- Rigsby House, Rigsby, Alford, Lincolnshire LN13 0AL
TITLE:	Plans & Elevations - As Proposed
SCALE:	As shown @ A1
REVISION LETTER:	
DRAWN:	GAS
DRAWING NO.:	A/3715-3001
CHECKED:	
ORIGINAL SIZE:	A1
DATE:	AUG '22



BOSTON 12-14 Main Ridge West, Boston PE21 6GQ t: (01205) 357 272 e: boston@neildowman-architecture.co.uk
STAMFORD 14 Barn Hill, Stamford PE9 2AE t: (01780) 758 522 e: stamford@neildowman-architecture.co.uk
ALFORD 4-5 Church Street, Alford LN13 9EF t: (01507) 463 863 e: alford@neildowman-architecture.co.uk
HORNCASTLE 29 St Lawrence Street, Horncastle LN9 5DN t: (01507) 522 899 e: horncastle@neildowman-architecture.co.uk
LOUTH 62 Northgate, Louth LN11 0LY t: (01507) 601 155 e: louth@neildowman-architecture.co.uk
SKEGNESS (Satellite Office) t: (01754) 880 080 e: skegness@neildowman-architecture.co.uk
**By appointment only*

www.neildowman-architecture.co.uk



Planning | Design | Project Management