

PROPOSED SIDE ELEVATION - WEST

scale 1:100
 0 1 2 3 4 5m

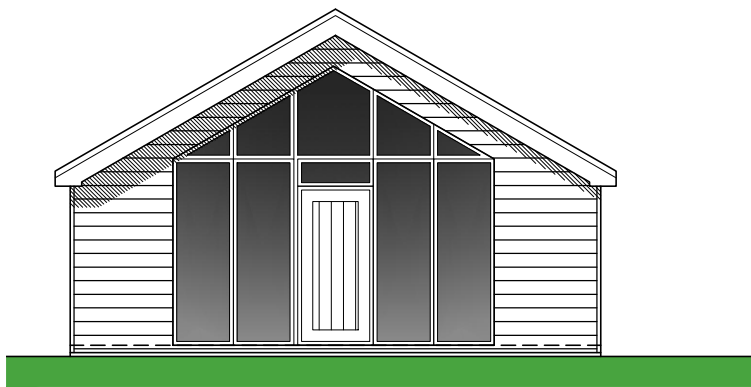

PROPOSED FRONT ELEVATION - SOUTH

scale 1:100
 0 1 2 3 4 5m



PROPOSED SIDE ELEVATION - EAST

scale 1:100
 0 1 2 3 4 5m

LAST & TRICKER
 PARTNERSHIP
 3 Lower Brook Mews,
 Lower Brook Street
 Ipswich, Suffolk, IP4 1RA
 01473 252961 / 01473 233129
 www.lastandtricker.co.uk
 info@lastandtricker.co.uk

Client: **Mr D. Bates**

Project: **Installation of Solar Panels at
 Bungeons Farm,
 Barking,
 Ipswich, Suffolk,
 IP6 8HN**

Drawing: **Proposed Elevations**

Date: **Aug '22** Scale: **1:100 at A3** Drawn: **BR**

Job No: **5881** Drwg No: **4** Revision: **-**