

Existing First Floor Plan [1:50]

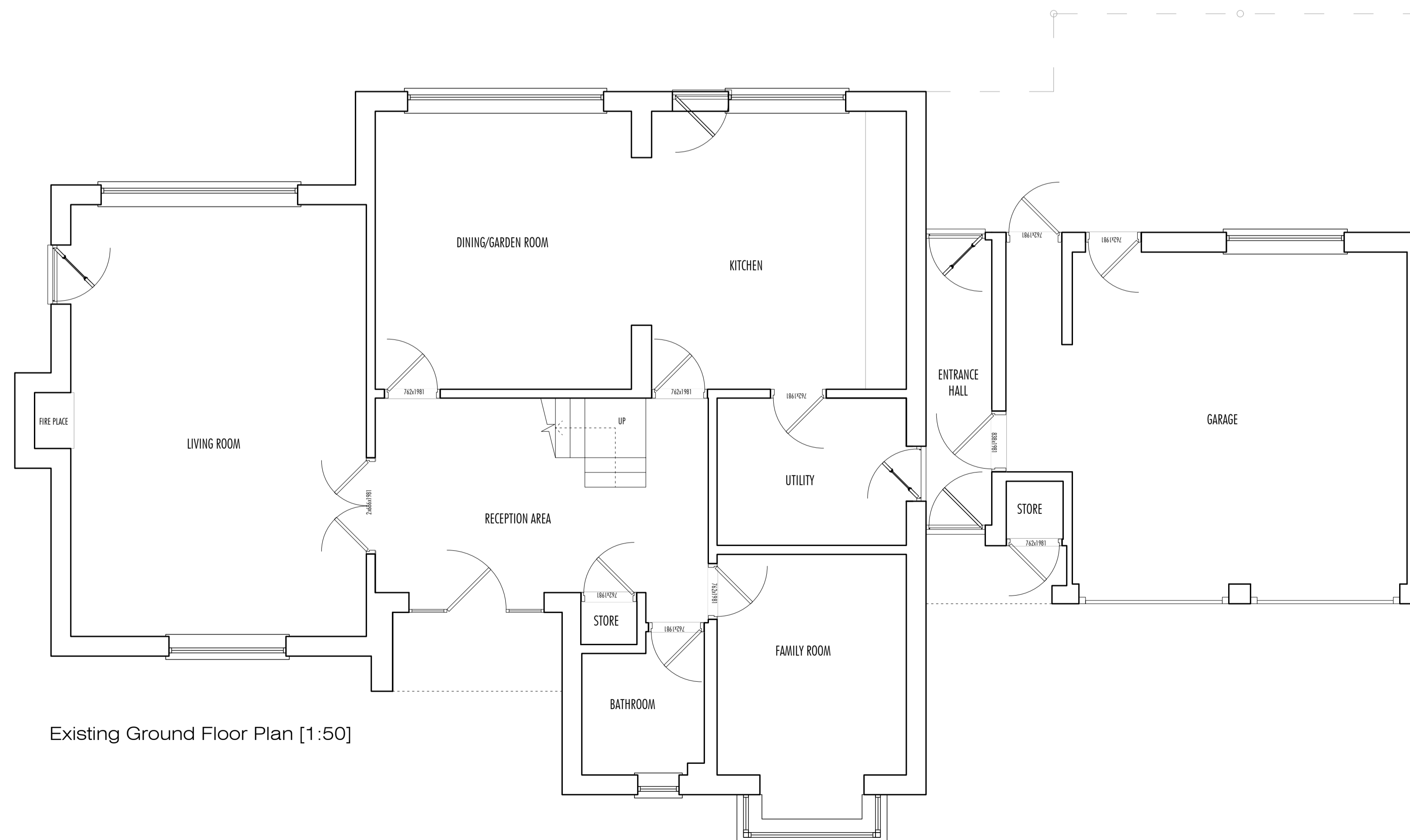

Existing Ground Floor Plan [1:50]

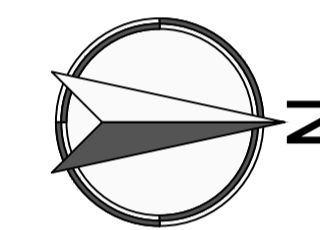

All dimensions are given for indicative purposes only.  
 All measurements should be checked on site prior to commencement and manufacturing.  
 If in doubt - ASK  
 This drawing remains the copyright property of Turner & Co Ltd and must not be reproduced without written consent

Rev	Date	Details	Drawn
H	31.08.22	Drawings collated for planning submission.	JH, ES

Client:  
 Mr & Mrs Stevens  
 Project Title:  
 The Woodfields, Main Road, Wigginton, Tamworth, B79 9DN  
 Drawing Title:  
 Existing Ground & First Floor Plans

PLANNING DRAWING



Turner & Co Ltd : Architectural Design : 1st Flr : Charity House  
 Duke Street : Tutbury : Burton upon Trent : DE13 9NE  
 01283 813368 : www.tcctd.net : enquiries@tcctd.net

Scale: ###	Date: 31.08.22	Drawn: JH, ES	Checked: RT
Reference: 22015	Drawing Nr: E002	Revision: H	

Paper Size: A1