

All dimensions are given for indicative purposes only.  
 All measurements should be checked on site prior to commencement and manufacturing.  
 If in doubt - ASK  
 This drawing remains the copyright property of Turner & Co Ltd and must not be reproduced without written consent

Rev	Date	Details	Drawn
H	31.08.22	Drawings collated for planning submission.	JH, ES



East Elevation [1:50]



South Elevation [1:50]



West Elevation [1:50]

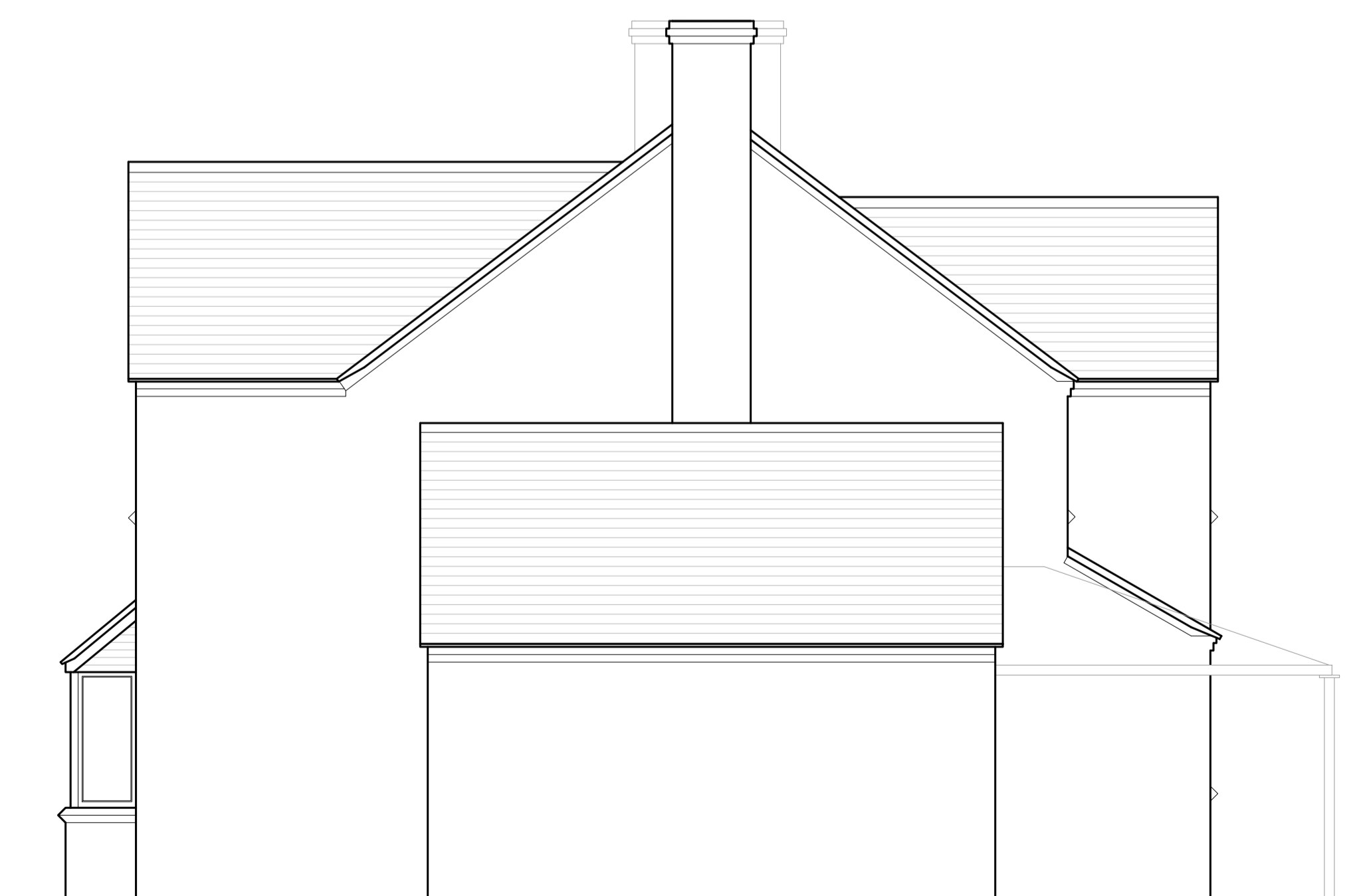

North Elevation [1:50]

Client:  
 Mr & Mrs Stevens

Project Title:  
 The Woodfields, Main Road, Wigginton,  
 Tamworth, B79 9DN

Drawing Title:  
 Existing Elevations

**PLANNING DRAWING**

**TURNER & Co.**

Scale: 1:50	Date: 31.08.22	Drawn: JH, ES	Checked: RT
Reference: 22015	Drawing Nr: E003	Revision: H	

Paper Size: A1