





DRAWING KEY

-  HATCHED AREAS DENOTE NEW WALLS OR INFILL
-  RED DASHED LINE DENOTES EXISTING BUILDING TO BE DEMOLISHED OR RETAINED
-  PURPLE CENTRE LINE DENOTES LINE OF 1850mm (> 6ft). BEYOND THIS HEADROOM WILL BE RESTRICTED.
-  BLUE CENTRE LINE DENOTES LINE OF STEELWORK/LINTELS. INDICATIVE ONLY.

All dimensions are given for indicative purposes only.
 All measurements should be checked on site prior to commencement and manufacturing.
 If in doubt - ASK
 This drawing remains the copyright property of Turner & Co Ltd and must not be reproduced without written consent

Rev	Date	Details	Drawn
H	31.08.22	Drawings collated for planning submission.	JH, ES

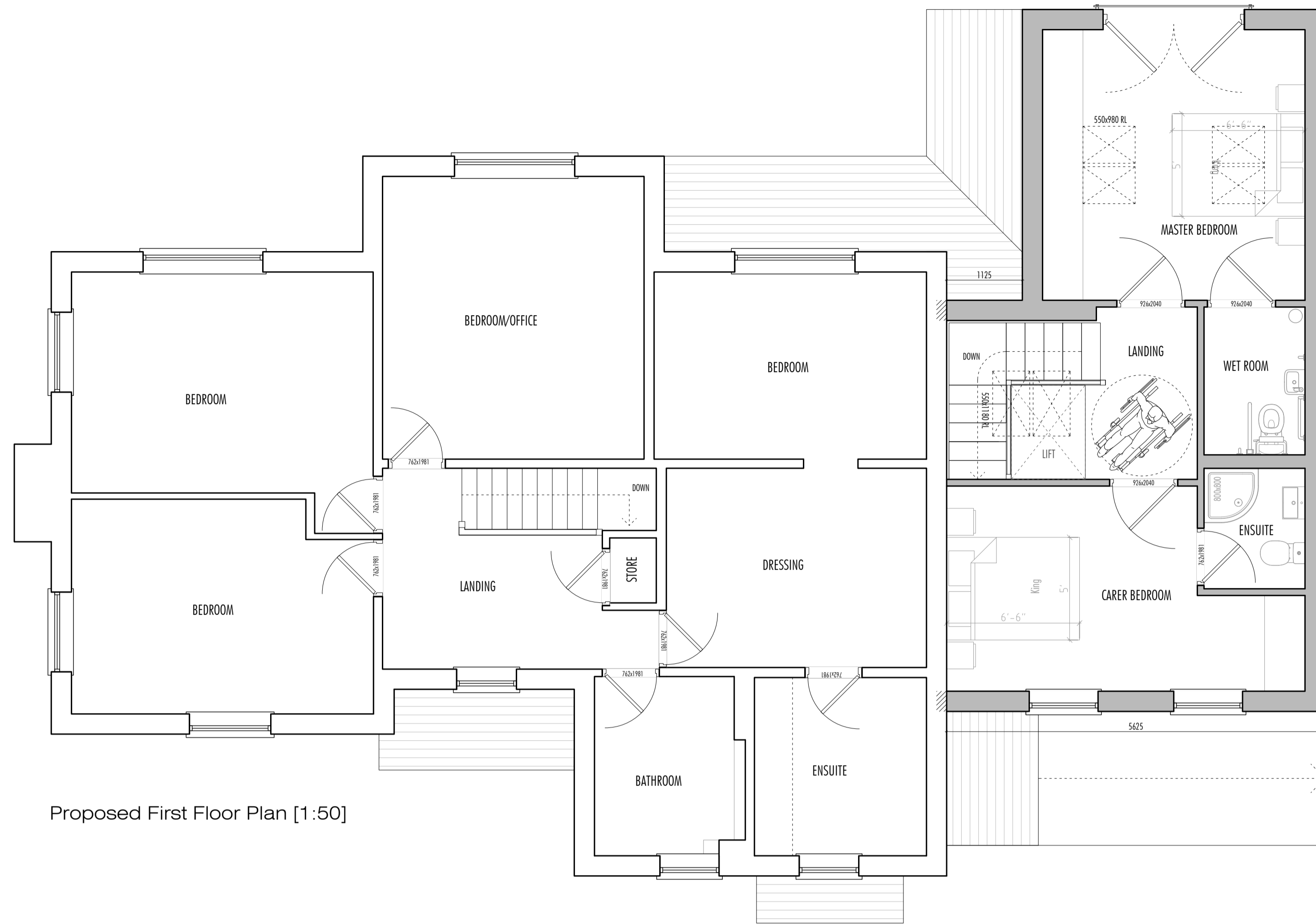

FIRST FLOOR GIFA 46m²

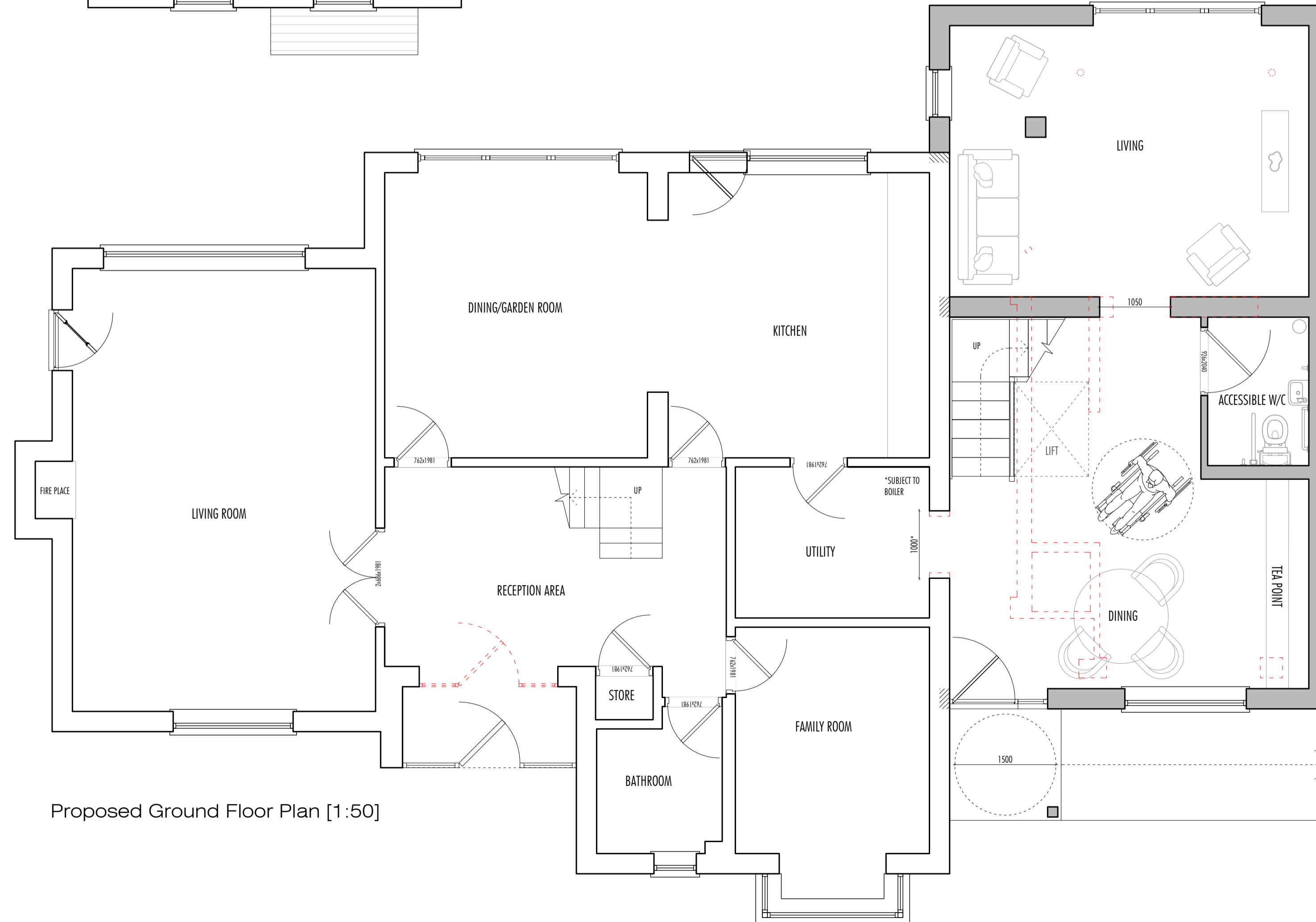
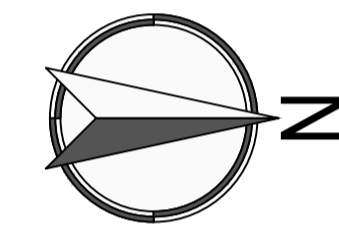

GROUND FLOOR GIFA 38m²

Rev	Date	Details	Drawn
Client: Mr & Mrs Stevens			
Project Title: The Woodfields, Main Road, Wigginton, Tamworth, B79 9DN			
Drawing Title: Proposed Ground & First Floor Plans			

PLANNING DRAWING



Turner & Co Ltd : Architectural Design : 1st Flr : Charity House
 Duke Street : Tutbury : Burton upon Trent : DE13 9NE
 01283 813368 : www.tcctd.net : enquiries@tcctd.net

Scale: 1:50	Date: 31.08.22	Drawn: JH, ES	Checked: RT
Reference: 22015	Drawing Nr: P002	Revision: H	

Paper Size: A1