

PP 11424322

Recently reviewed by Mr Tom Halliday:

Title: Changes to domestic dwelling at 4 Warren Road, Red Lodge, Suffolk, IP28 8JU

Client: Mr Mrs Lee and Danielle Evans.

Date 01/09/2022

Revision "1"

Amendments made to the out of date 1:1250 site location plan (Ordnance Survey) - Which now identifies the existing previously constructed extension along the northern façade. The block plan also identifies the existing conservatory located on the west elevation.

Please also find attached site location plan 1:1250 (Ordnance Survey) which shows the changes to the existing footprint and proposals.

N.B, for ease of reference I have shaded in the site plan with 45-degree lines.

Revision "2"

Please also see 1:200 Block Plans which show existing footprint and block plan which identifies extension works and changes to existing footprint.

Revision "3"

Please find attached copies of "revised" drawings No's 2 - 4 and 6 of 7 which have included the installation of fenestrations each side of the proposed porch entrance doors on the gable end.

If there are any questions to these amendments, please contact myself on 07543 897355

Or Email me to [woodentop99@yahoo.co.uk](mailto:woodentop99@yahoo.co.uk)

Kindest Regards

Mike Fenn ACIOB ACIAT

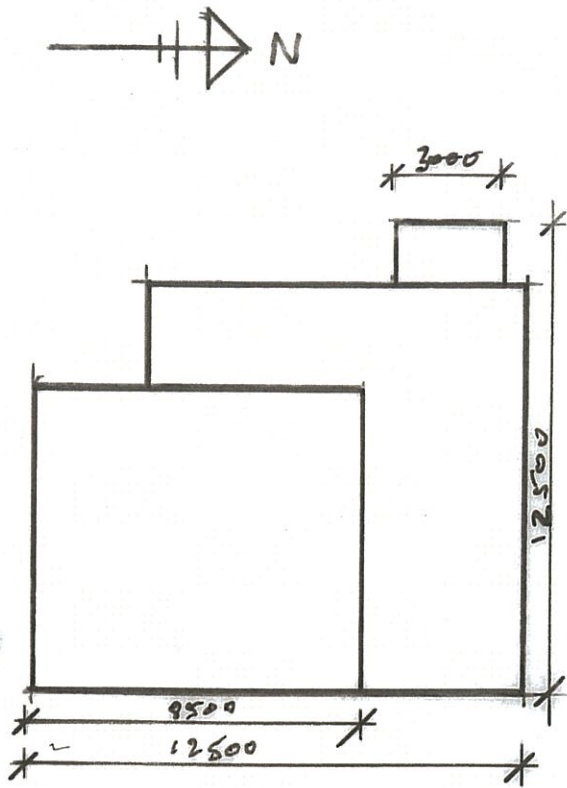

Existing Block Plan 1:200

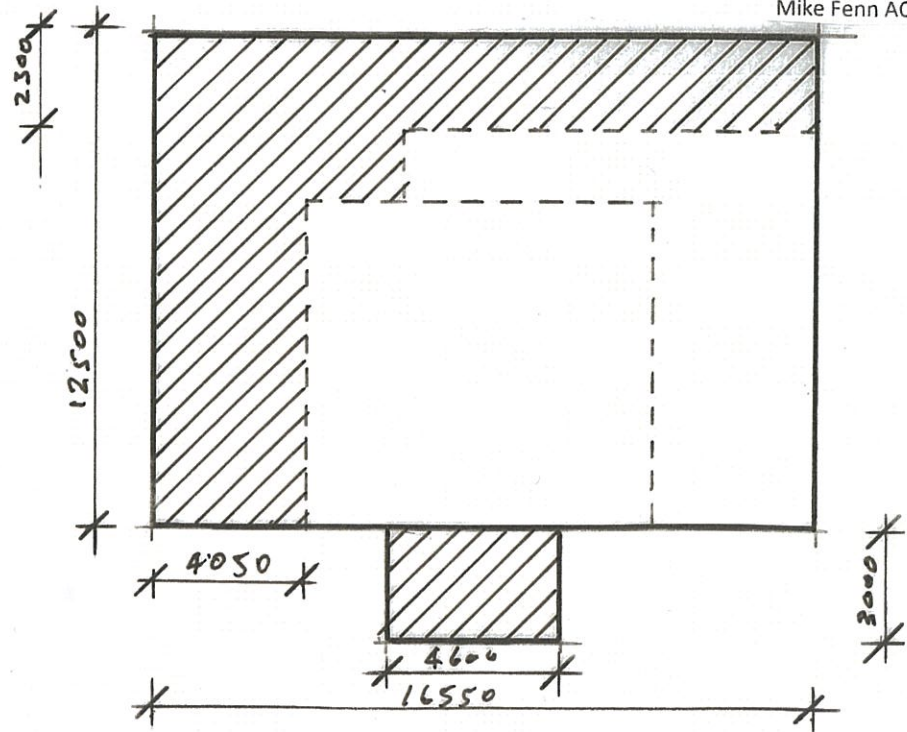

Proposed Block Plan 1:200

Proposed Refurbishment, Alterations, upgrade & extension to no 4, Warren Road, Red Lodge:	
TITLE:- Revisions 1-2-3 as requested to planning Application Ref:- DC/22/1510/HH PP: 11424322 :-	
Date:- 01/09/2022	By:- M. D Fenn ACIOB ACIAT Building Surveyor
DO NOT SCALE	

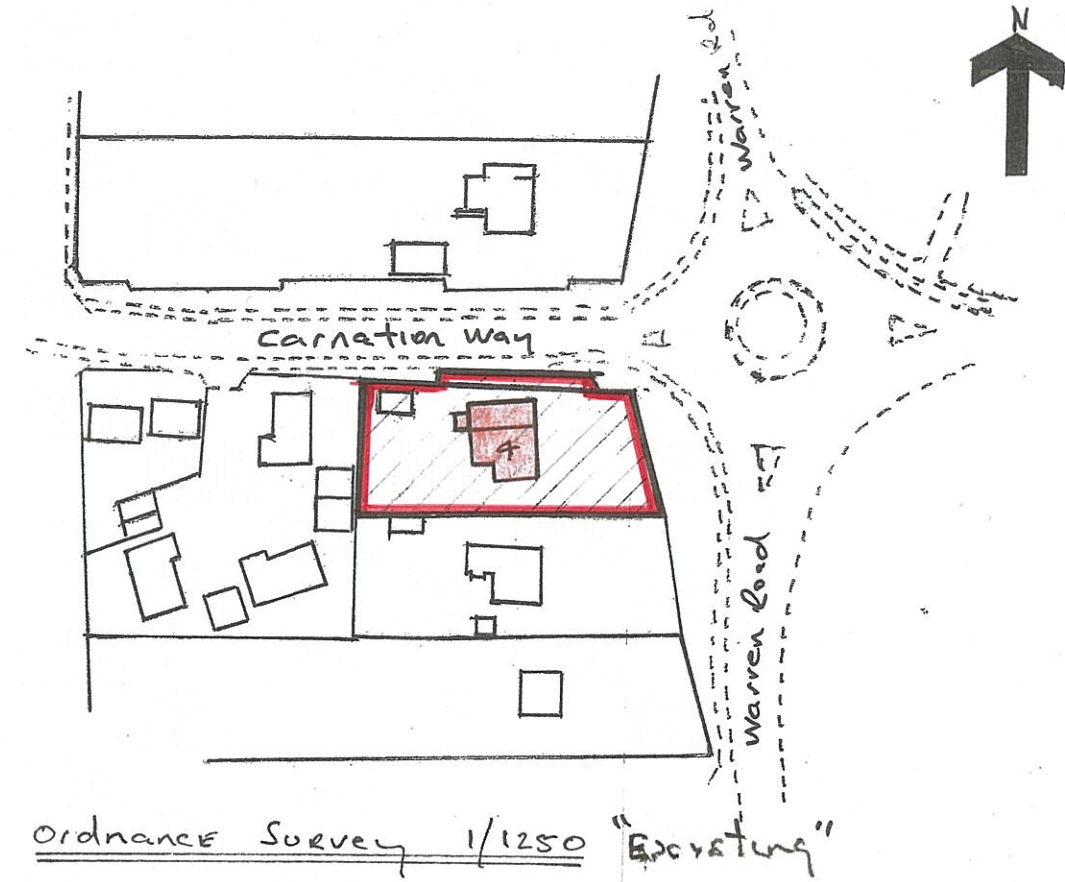

Ordnance Survey 1/1250 "Existing"

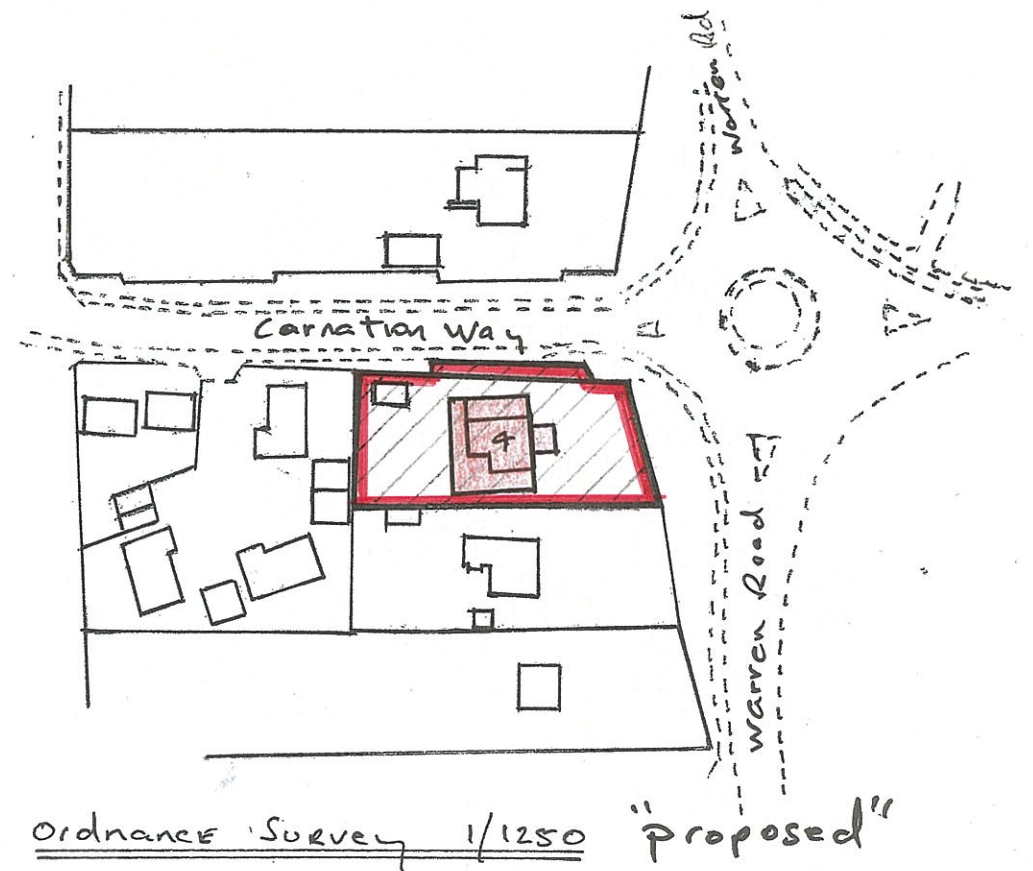

Ordnance Survey 1/1250 "Proposed"