

Indicative Domestic / Furniture Plan Layout

Excavate for new foul drainage & use OSMA or approved similar pre-formed PVC MH Chambers & connect & run new drainage into existing foul run to the front south East corner.

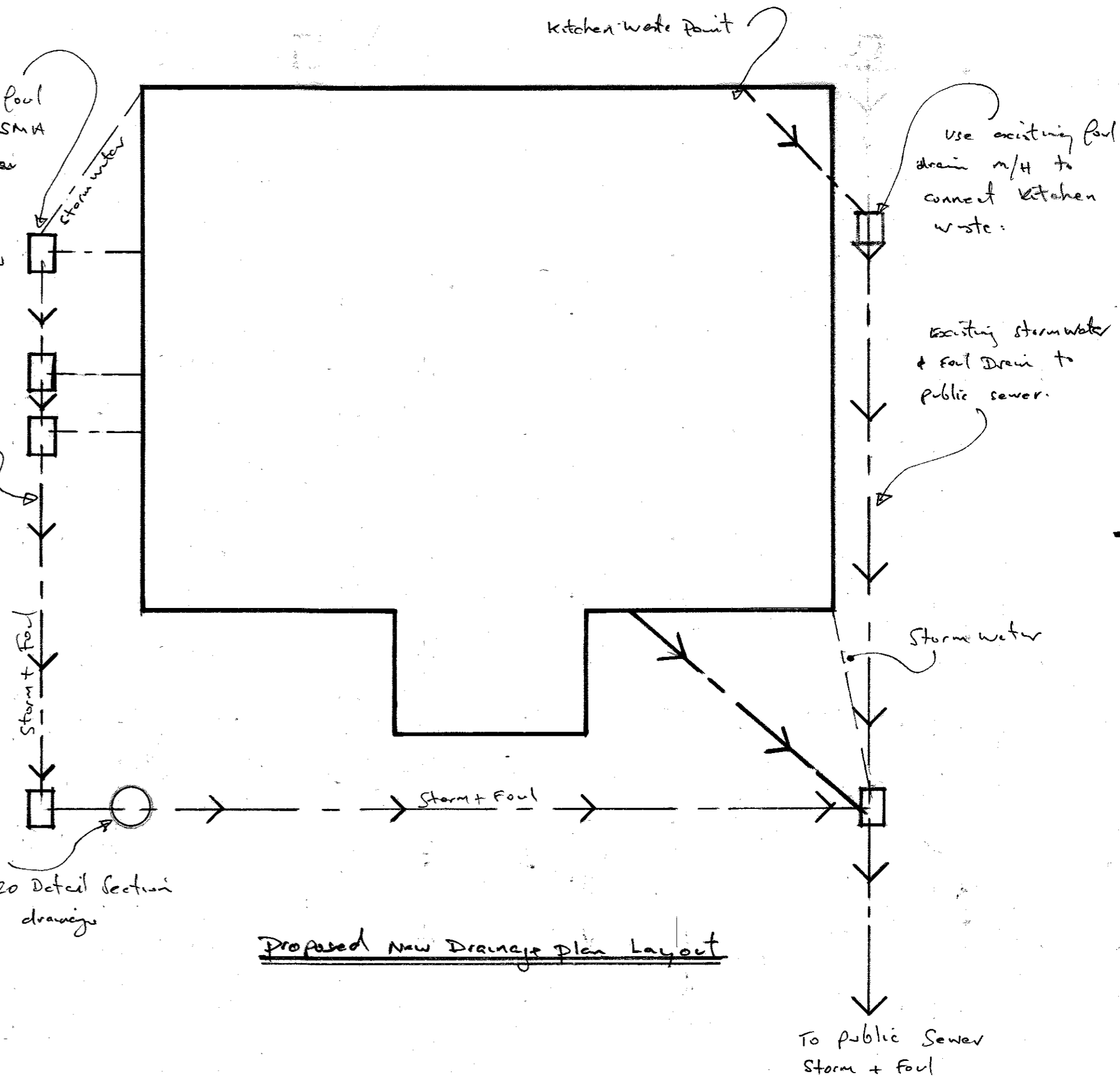

Proposed New Drainage Plan Layout

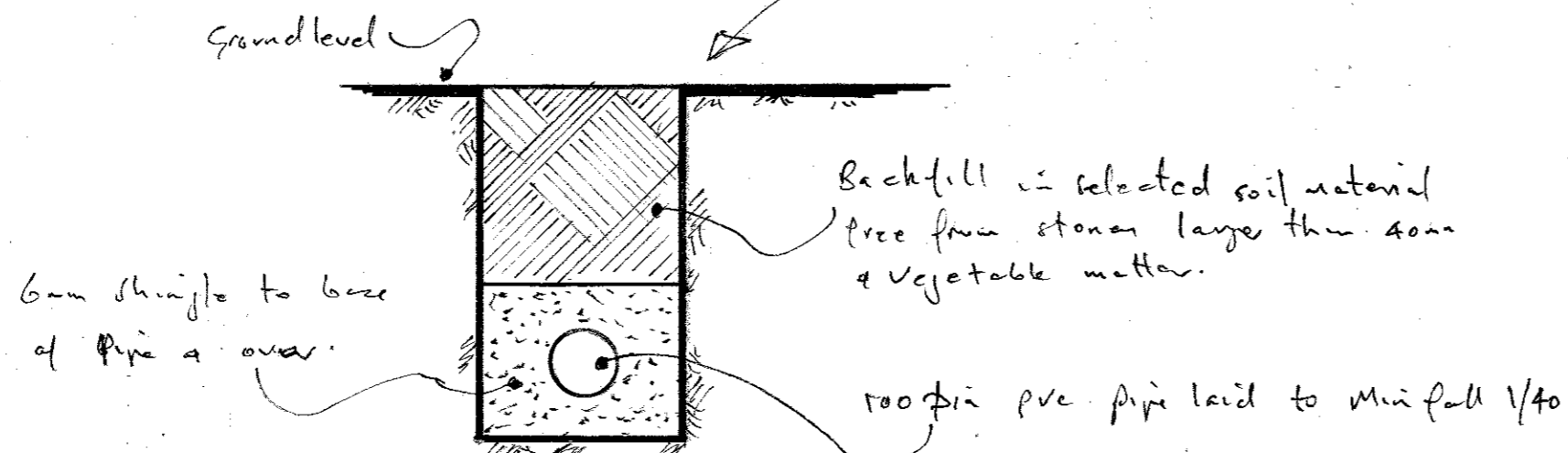

Typical Drainage Section: 1/20 Detail

See 1/20 Detail Section through drainage run.

TITLE: Proposed Refurbishment, Alteration, Upgrade & Extension to No 4, WAKEN ROAD, Red Lodge, IP28 0V			
DRAWING DETAIL: Indicative Plan layout & Proposed Drainage layout foul & stormwater to be combined.			
Scale: 1/100-1/20	Date: 10 JAN 2022	DRAWING NO: Six of Seven	DRAWN BY: M. FEAR A.C.I.A.S. A.C.I.O.B.
DO NOT SCALE			