

Location Plan
1:2500

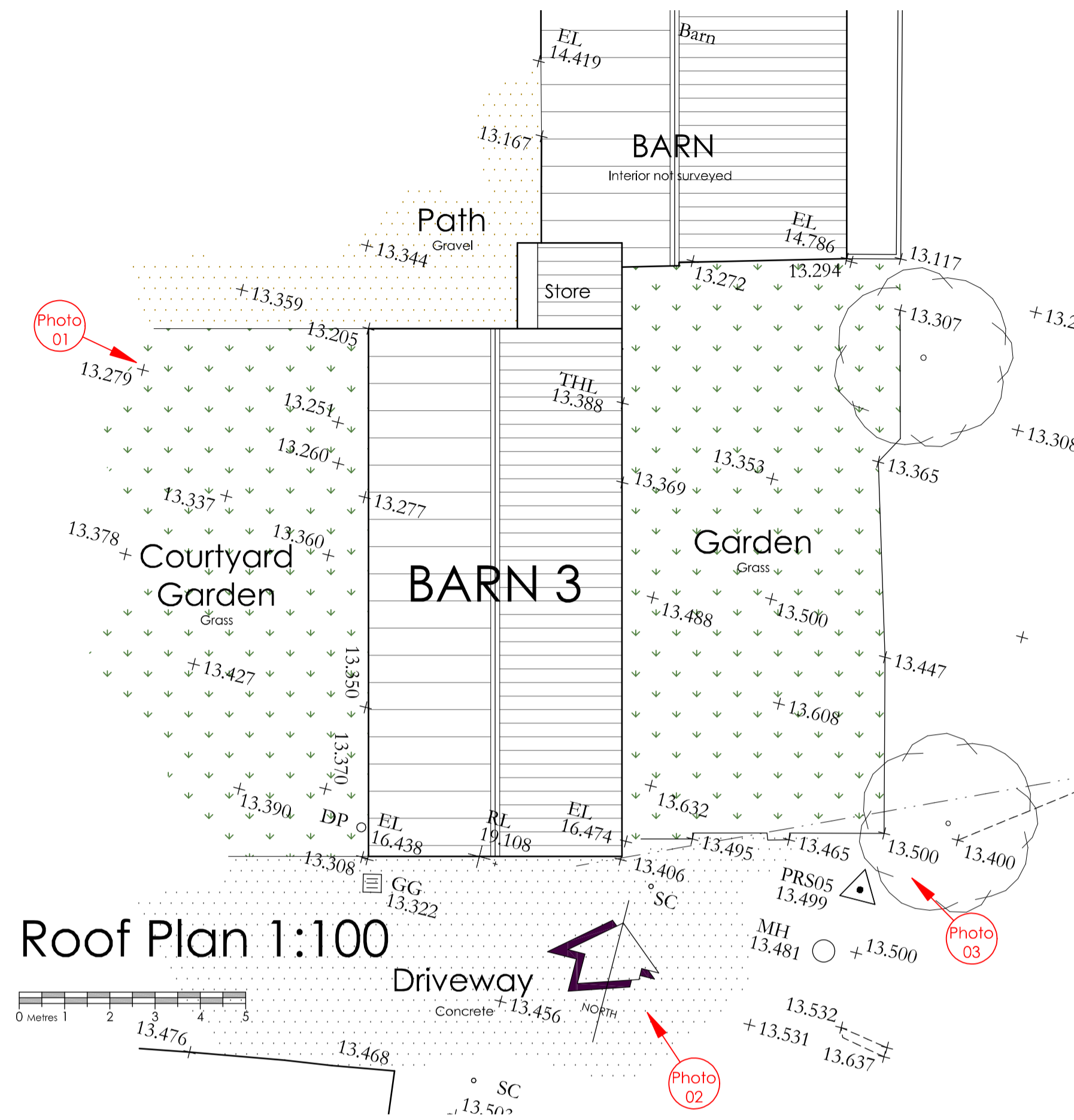

Roof Plan 1:100

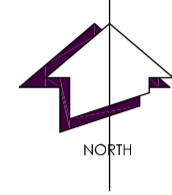
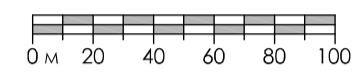
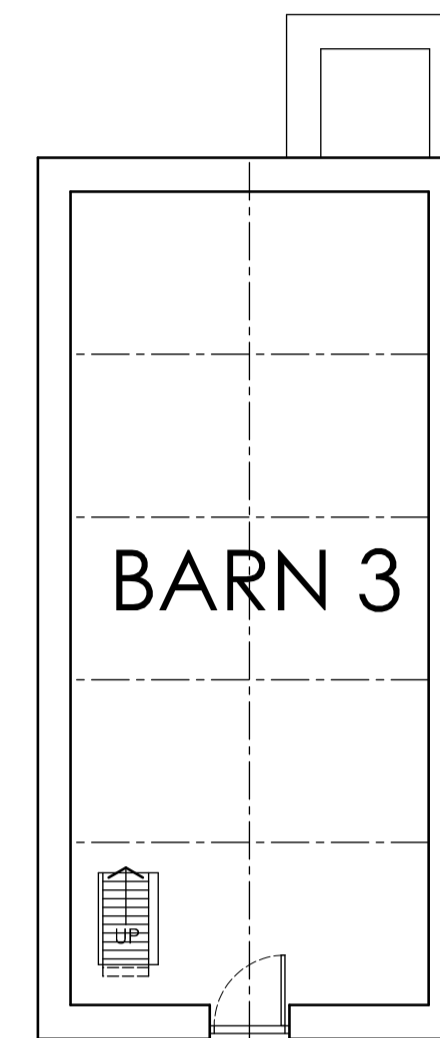
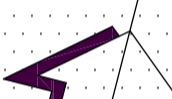
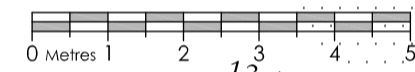

First Floor Plan 1:100

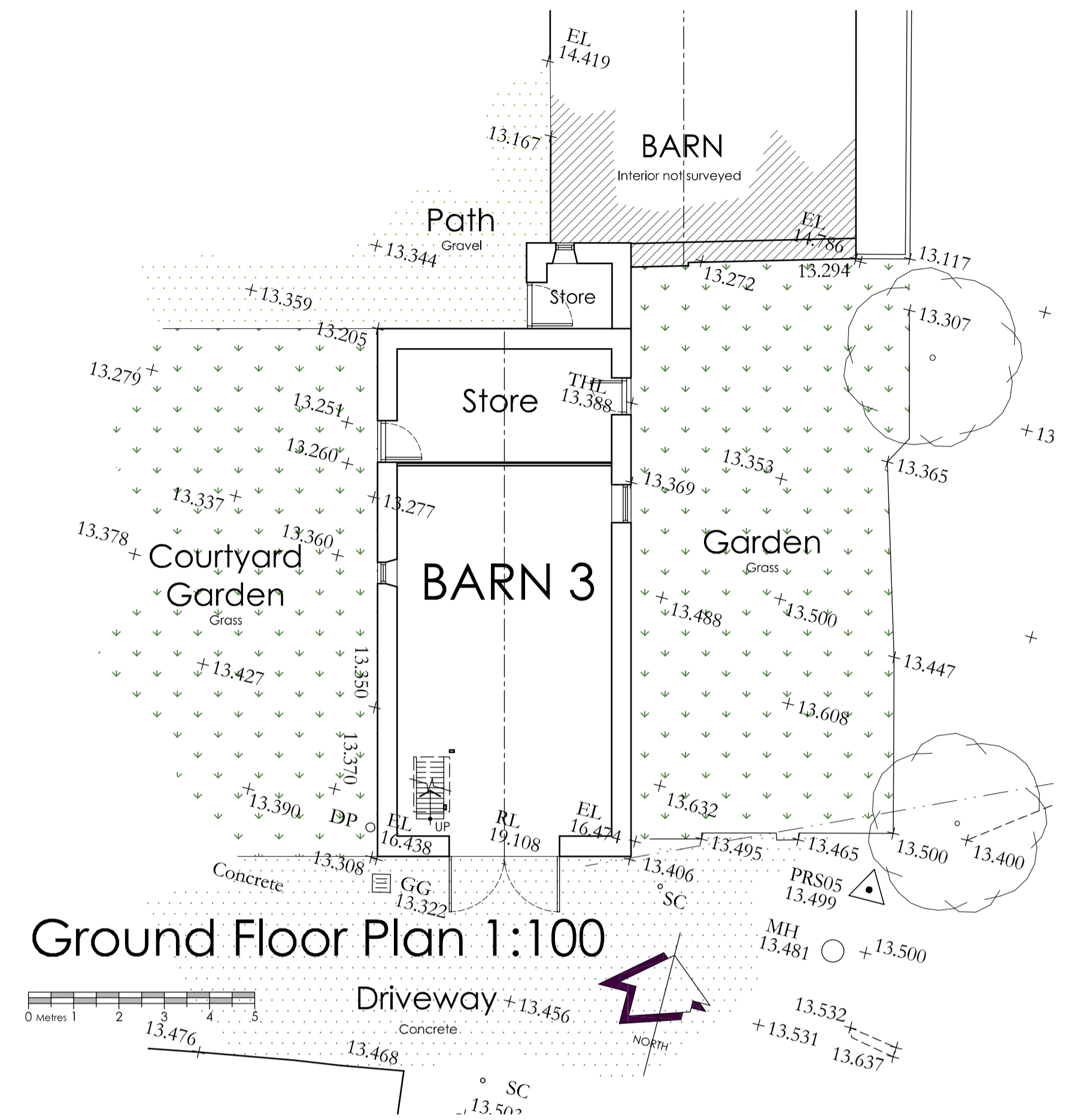
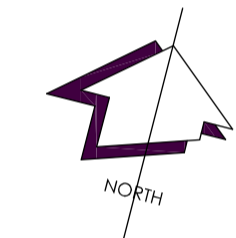
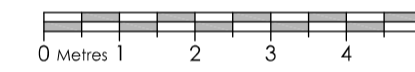

Ground Floor Plan 1:100

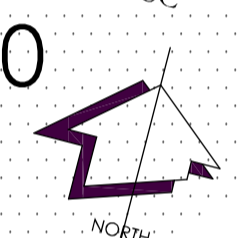
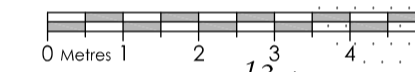

Existing Materials to 'Barn 3' at Manor Farm

- Clay Double-Roman tile roof finish
- Cast iron rainwater goods
- Natural Lias stone finish to walls
- Timber finish to windows and doors

Existing Photos - Barn 3.



Site Photo 01.
Existing West elevation of Barn 3 viewed from courtyard.



Site Photo 02.
Existing South elevation of Barn 3 viewed from driveway.



Site Photo 03.
Existing East elevations of Barn 3 viewed from driveway.

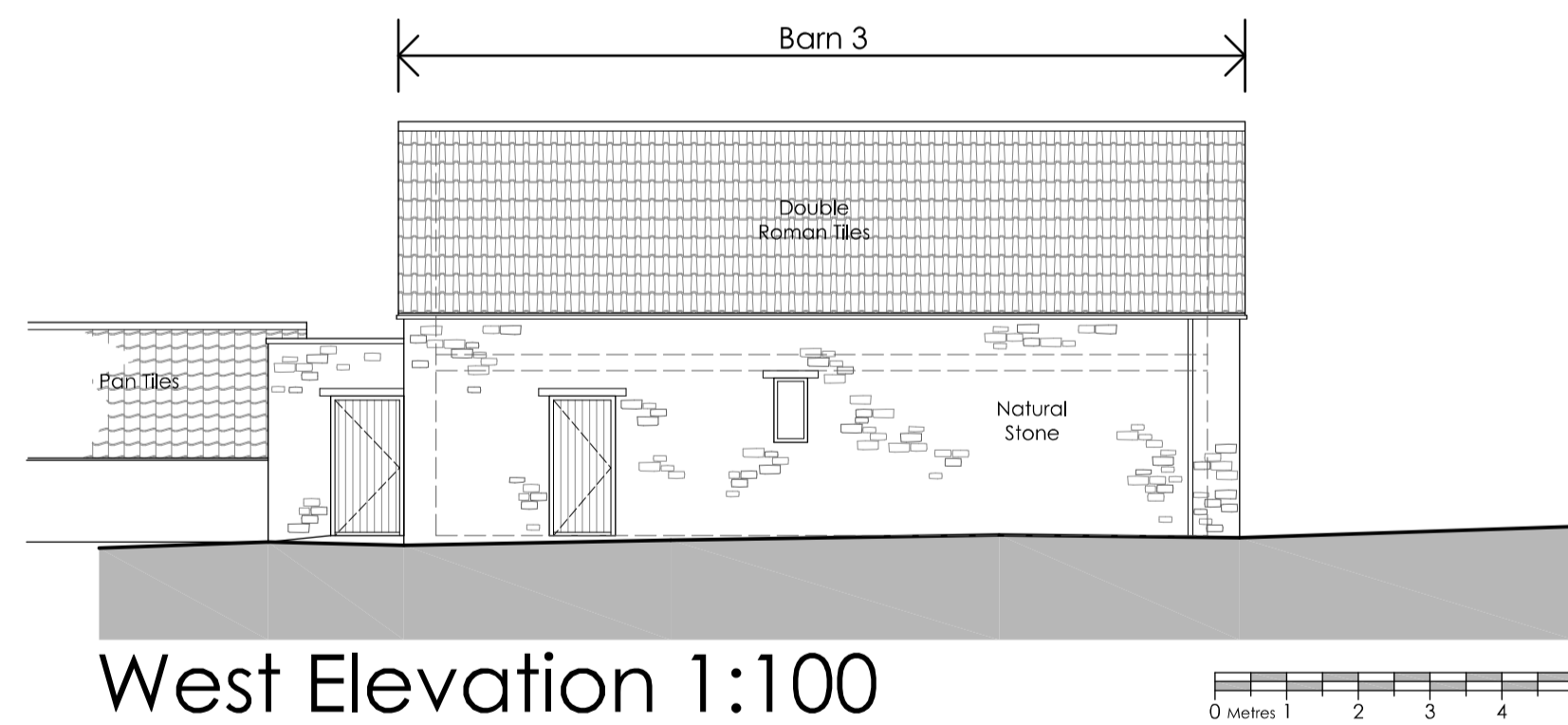

West Elevation 1:100

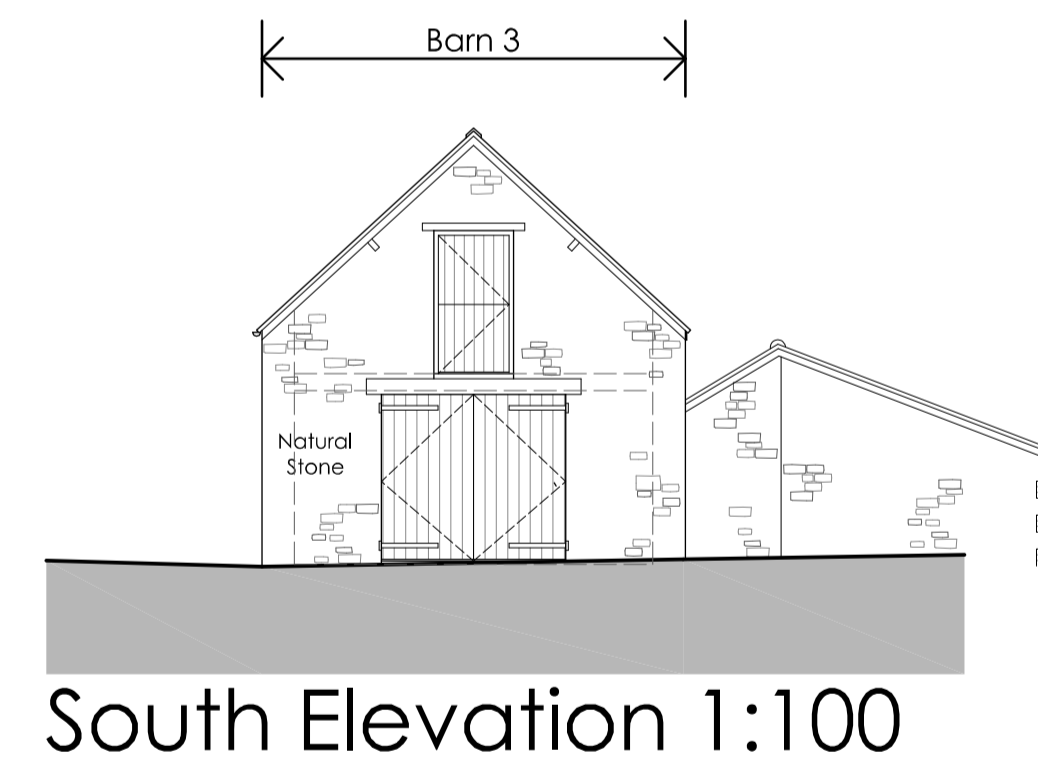
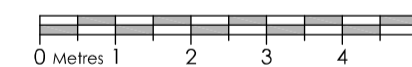

South Elevation 1:100

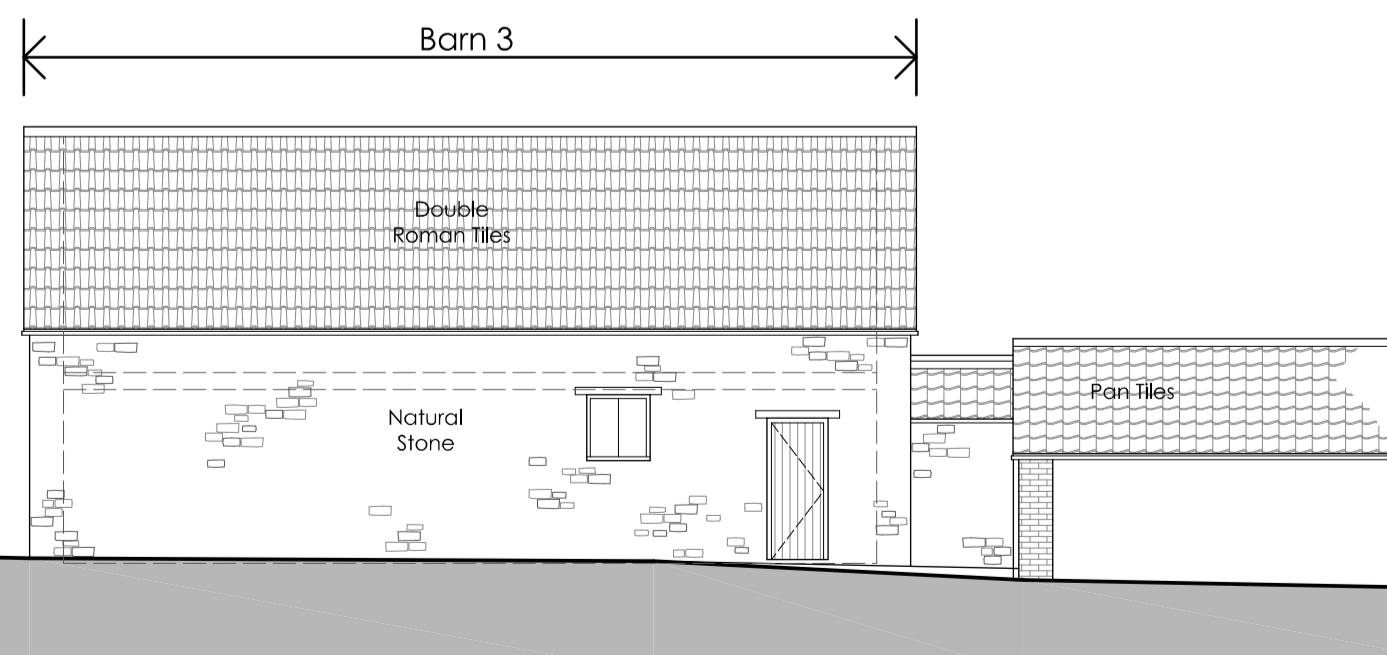

East Elevation 1:100

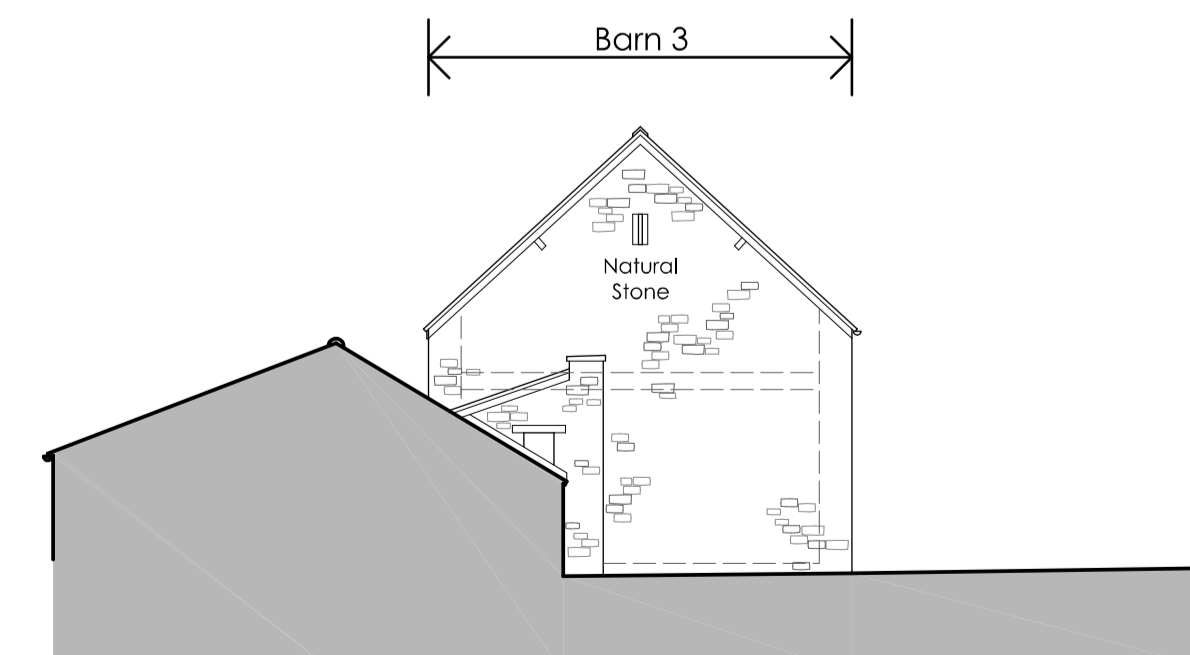

North Elevation 1:100

NOTES

- Responsibility is not accepted for errors made by others in scaling from this drawing. All construction information should be taken from figured dimensions only and checked on site.
- Any discrepancies are to be reported to the architect.
- Copyright. All designs and information conveyed are the intellectual property of Della Valle Architects Ltd. The unauthorised copying, usage or distribution of this drawing or contents, in part or whole is forbidden without express permission.

Revisions.

Della Valle architects

Lake View • Charlton Estate • Shepton Mallet • BA4 5QE
T 01749 330672 • E mail@dellavallearchitects.co.uk
Chartered Architect • Designer • Project Manager

Client • Mr P. Moore.

Job • Proposed Rooflights to Barn 3 at Manor Farm, Coxbridge, Glastonbury, Somerset, BA6 8LG.

Title • Survey Plans, Elevations, Photos & Location Plan.

Scale • 1:100, 1:1250 @A1

Date • August 2022

Drawn • PEC

Drp No • F1657/010