

NOTES

1. Responsibility is not accepted for errors made by others in scaling from this drawing. All construction information should be taken from figured dimensions only and checked on site.
2. Any discrepancies are to be reported to the architect.
3. Copyright. All designs and information conveyed are the intellectual property of Della Valle Architects Ltd. The unauthorised copying, usage or distribution of this drawing or contents, in part or whole is forbidden without express permission.

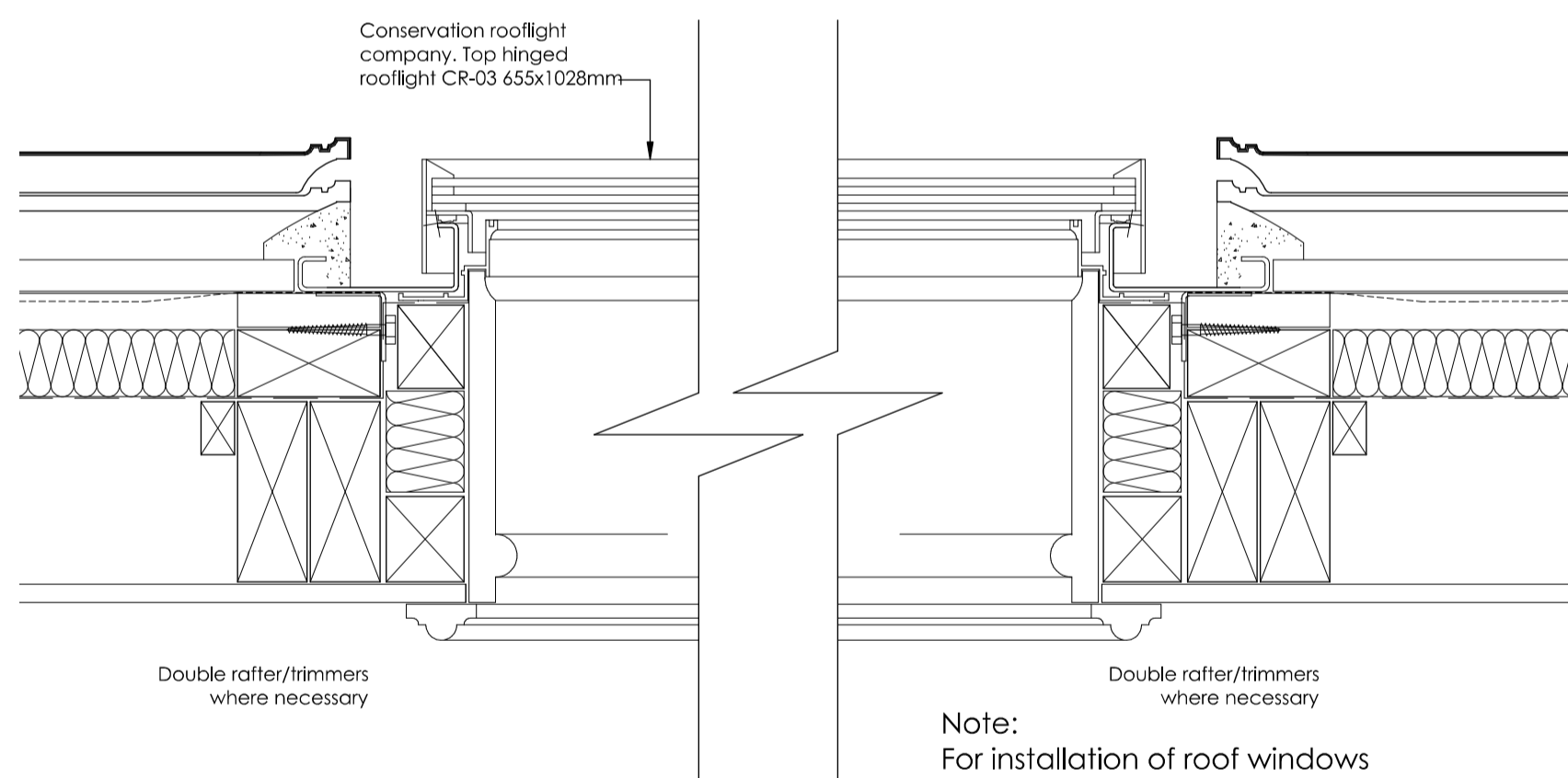

Note:
For installation of roof windows it should be ensured that the valid building regulations and requirements of the fire authorities are met.

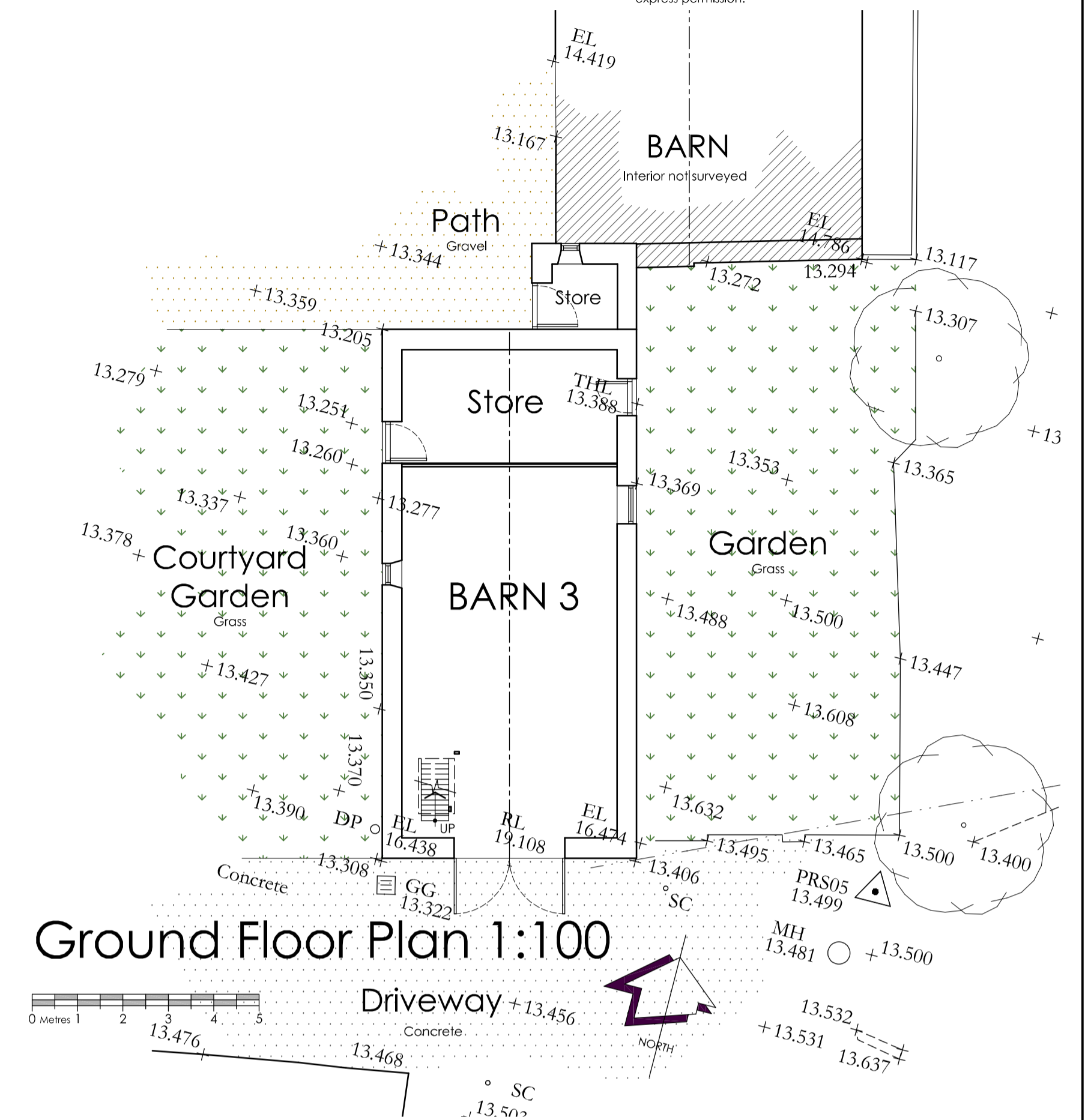
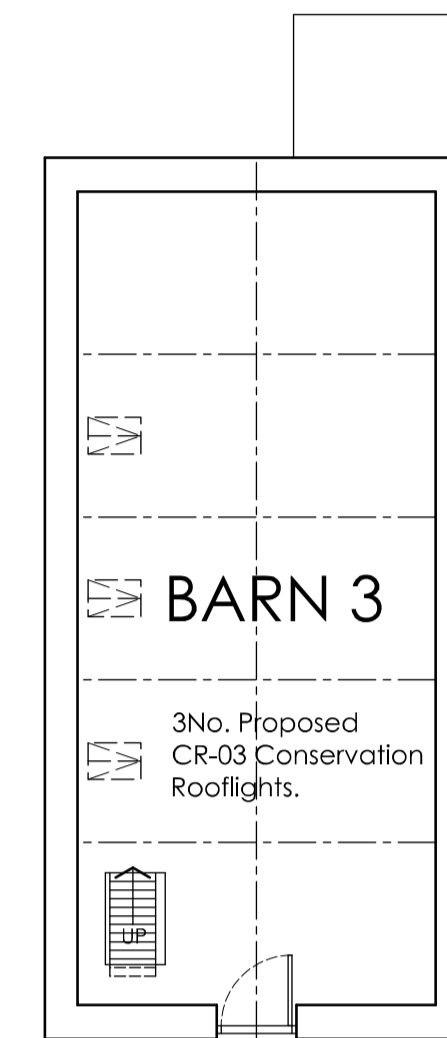
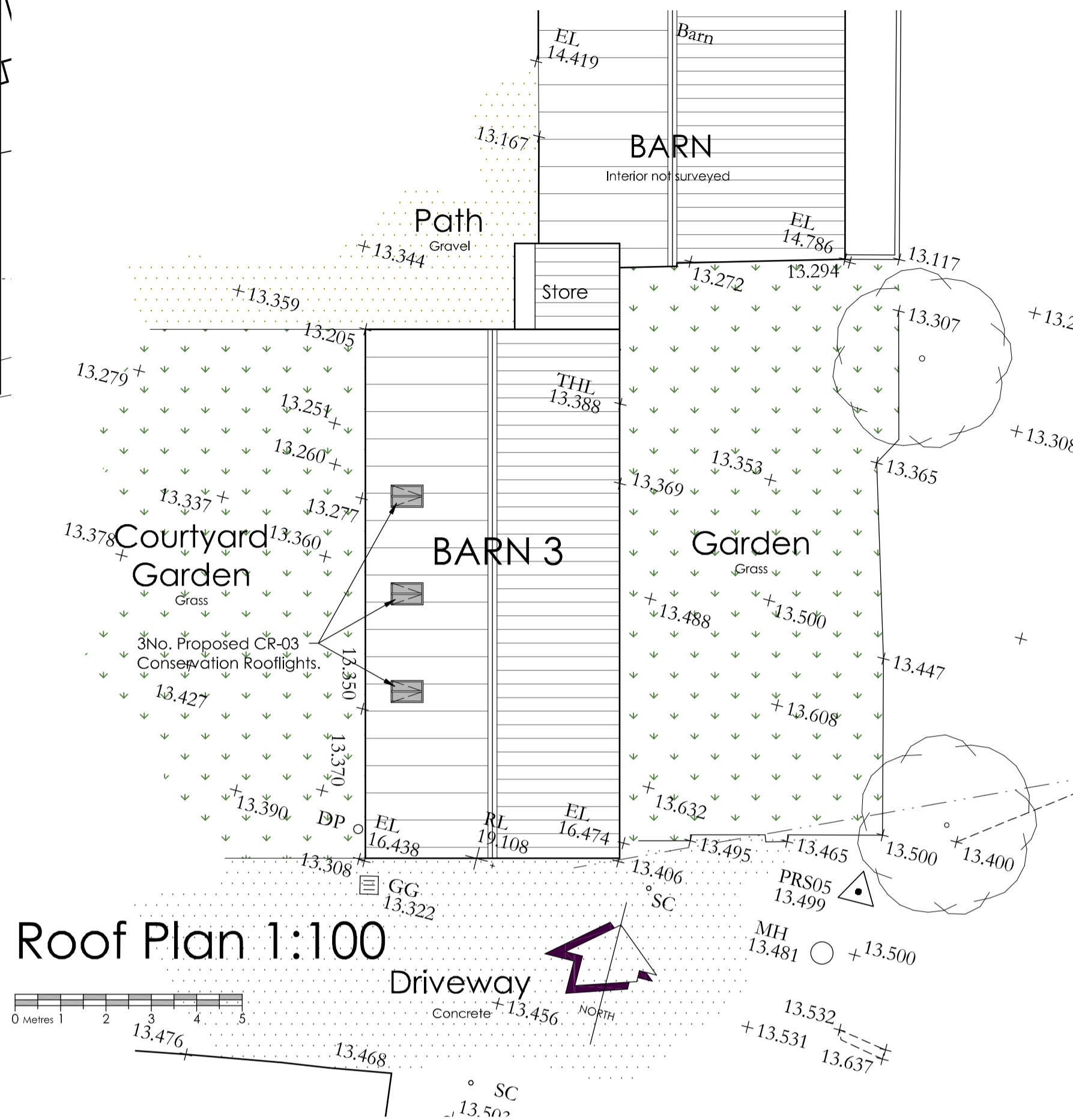
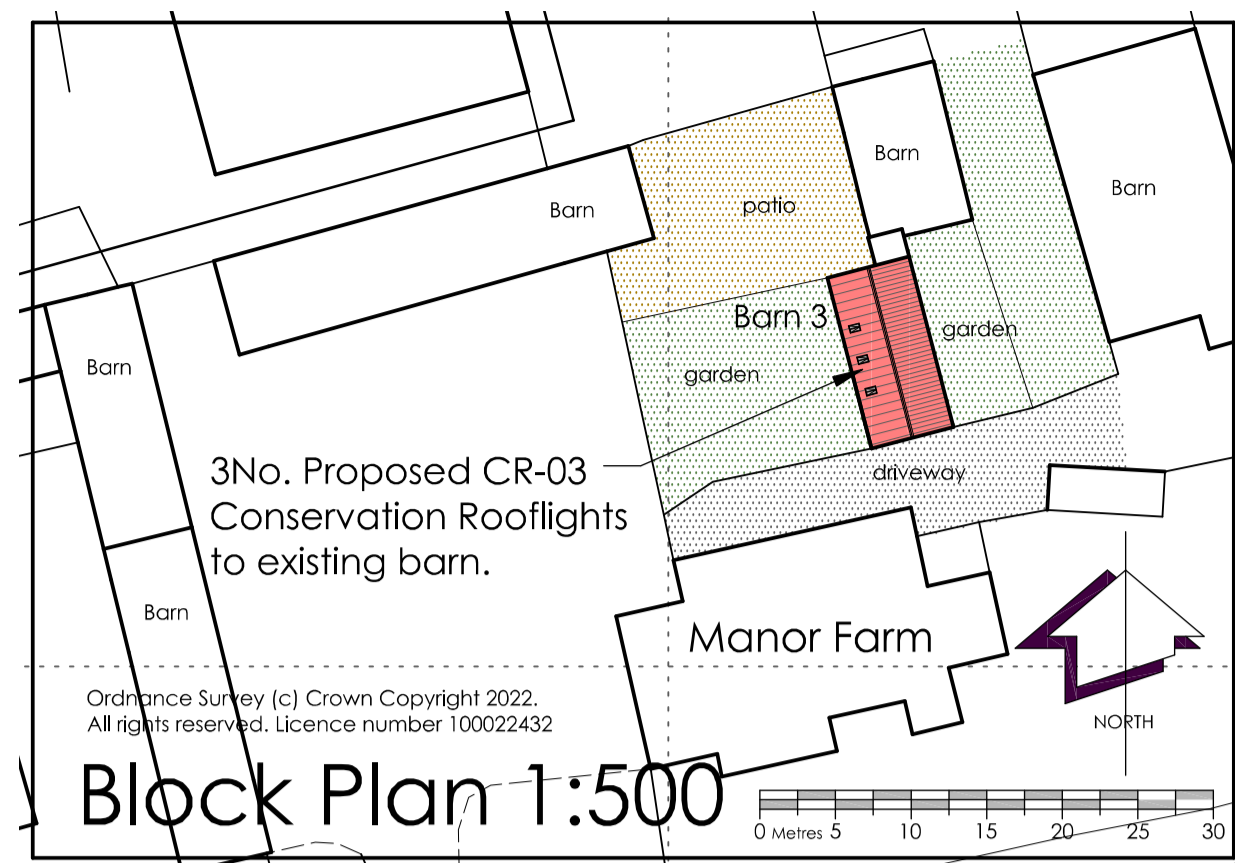
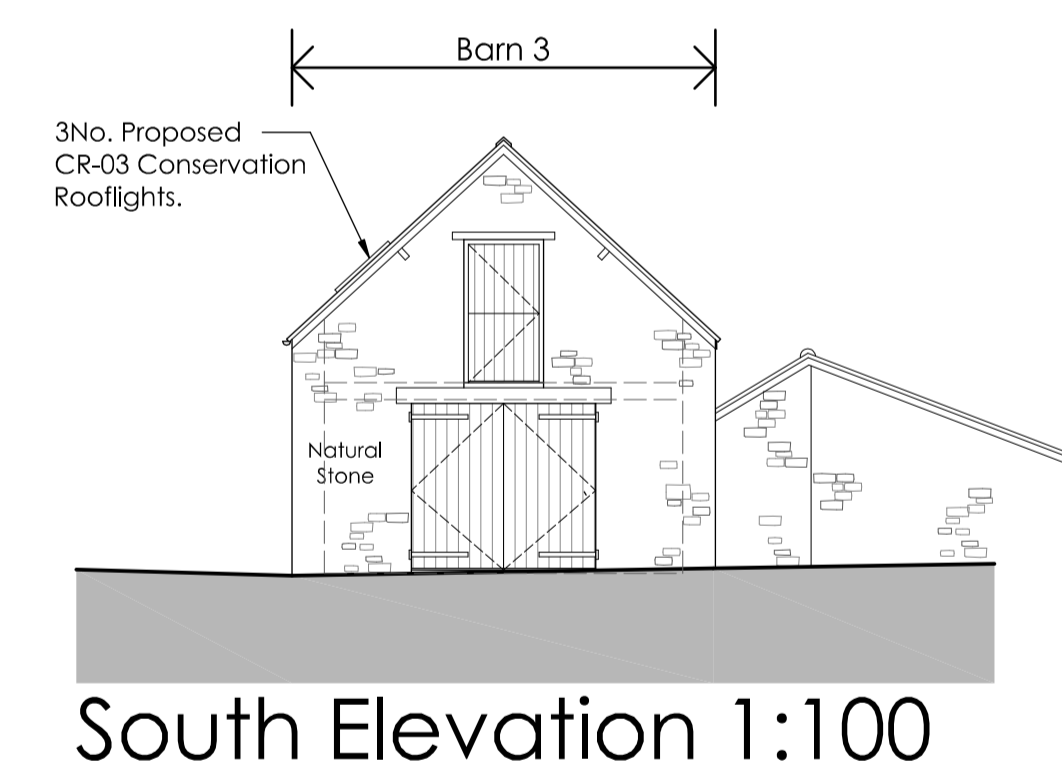
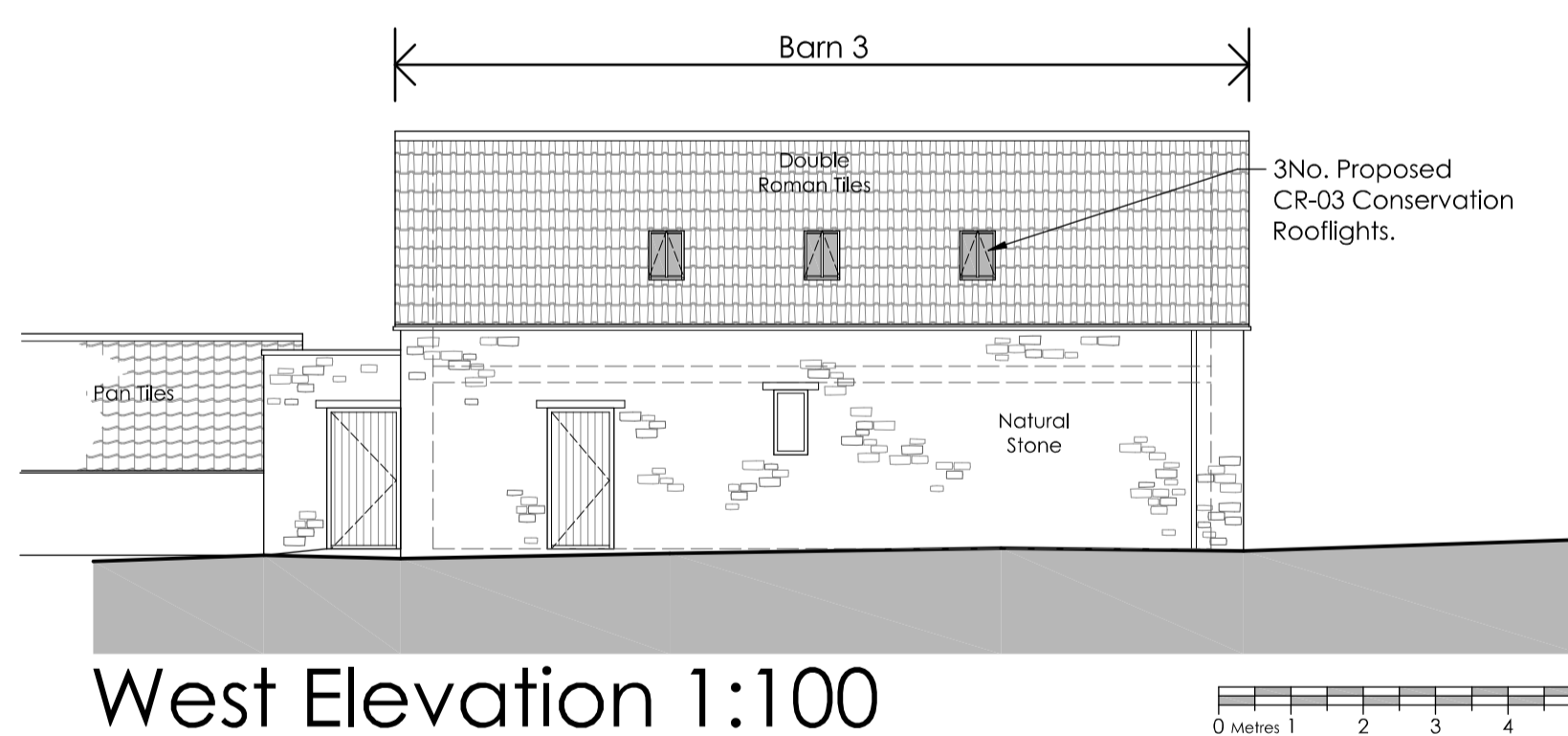

- Existing Materials to 'Barn 3' at Manor Farm
- Clay Double-Roman tile roof finish
 - Cast iron rainwater goods
 - Natural Lias stone finish to walls
 - Timber finish to windows and doors

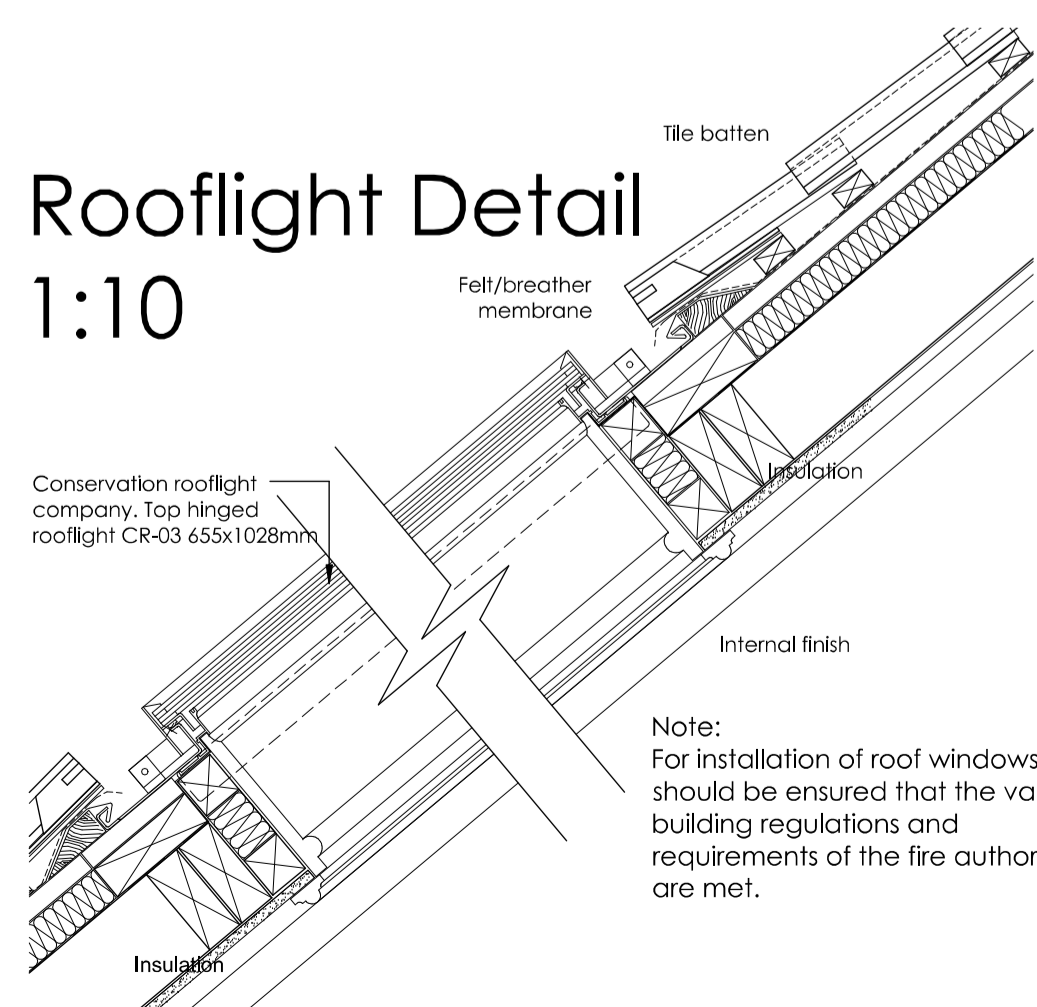

Note:
For installation of roof windows it should be ensured that the valid building regulations and requirements of the fire authorities are met.

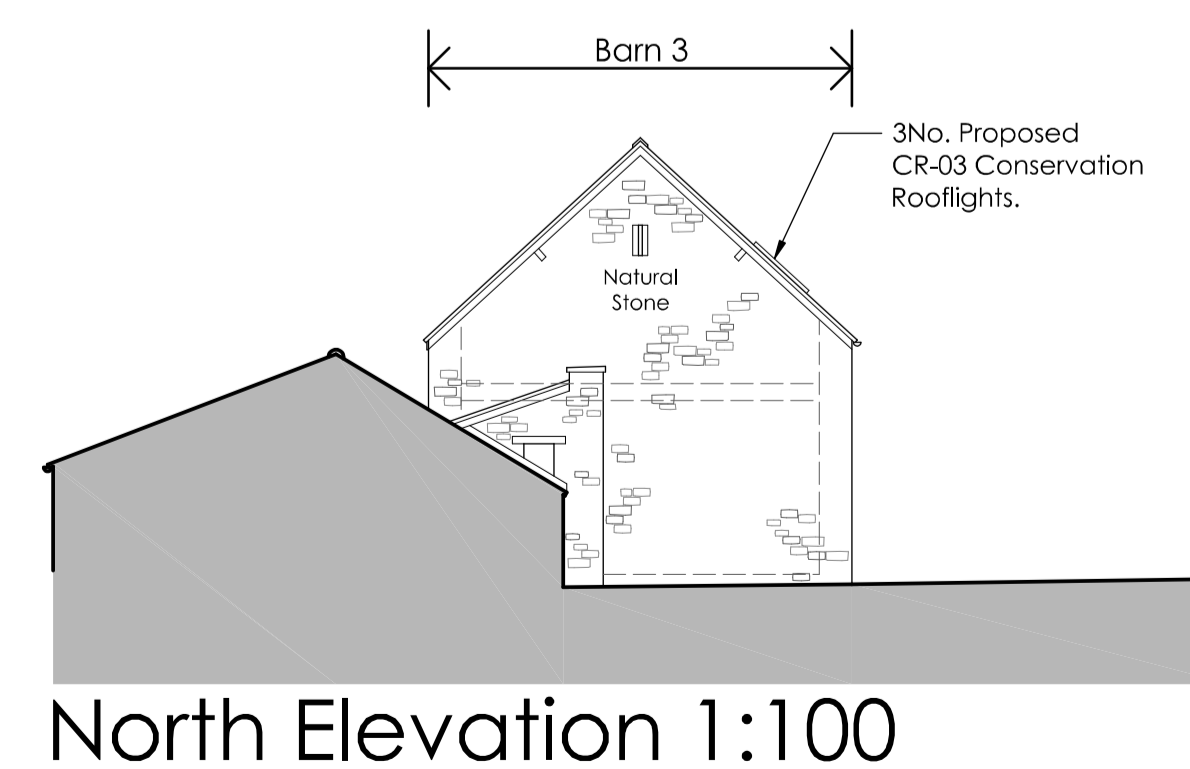
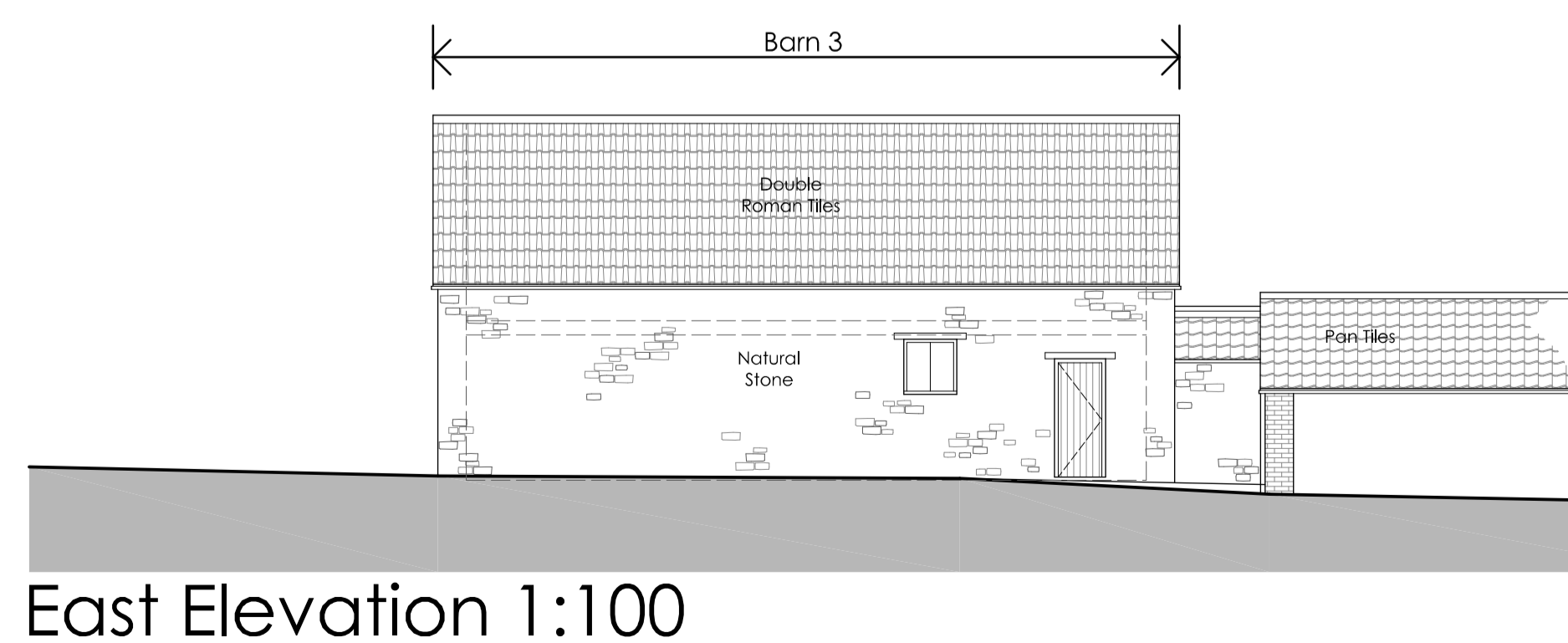

Revisions.

Della Valle architects

Lake View • Charlton Estate • Shepton Mallet • BA4 5QE
T 01749 330672 • E mail@dellavallearchitects.co.uk

Chartered Architect • Designer • Project Manager

Client • Mr P. Moore.

Job • Proposed Rooflights to Barn 3 at Manor Farm, Coxbridge, Glastonbury, Somerset, BA6 8LG.

Title • Proposed Plans, Elevations, Rooflight Details & Block Plan.

Scale • 1:5, 1:10, 1:100, 1:500 @A1

Date • August 2022

Drawn • PEC

Drp No • F1657/110