

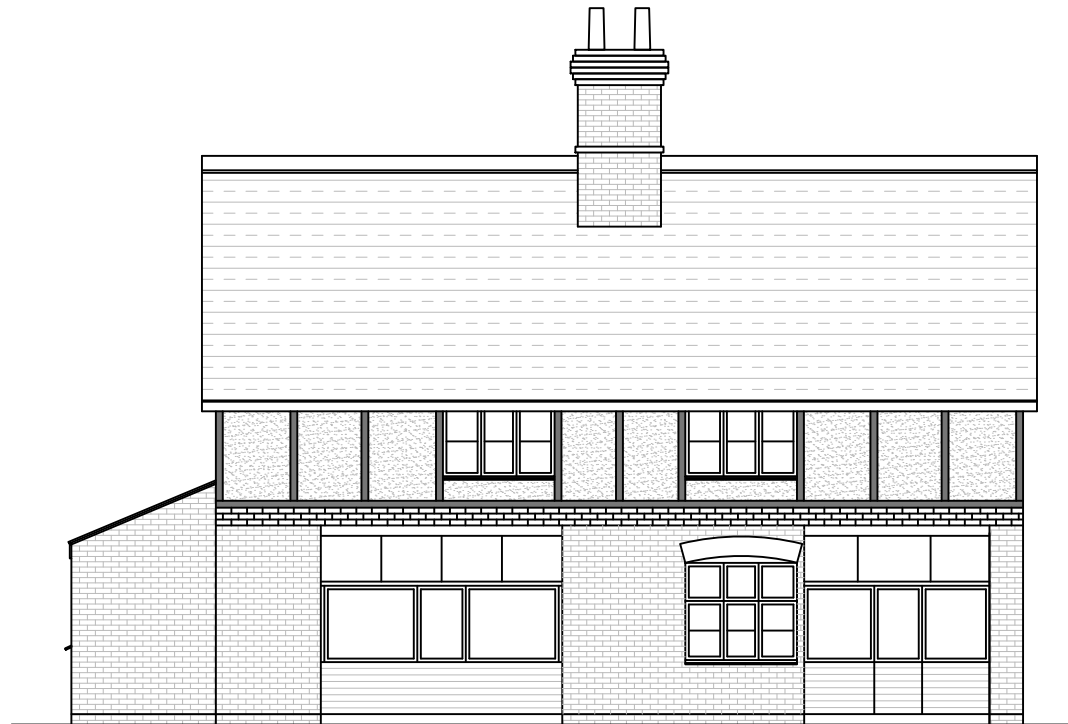

**Existing East Elevation**  
(1:100)



**Existing South Elevation**  
(1:100)



**Existing West Elevation**  
(1:100)



**Existing North Elevation**  
(1:100)

This drawing is not yet approved for Planning or Building Regulations, any works carried out prior to approvals is at the clients risk

Scale: 1:100 @ A3



**NOT FOR CONSTRUCTION**

P1	Initial Issue.	22/08/2022								
Rev	Comments	Date								
Client:-	Site:-	Project:-	Drawing Title:-	Date:-	Scale:-	Issue Status:-	Drawing Number:-	Revision:-	This Drawing is the property of Signet Design and is not to be passed to a third party or re-produced without written consent. ©	
Hugo and Rebecca Nicolle	23 and 24 High Street, Chippenham Ely, Cambridgeshire, CB7 5PR	Single Storey Rear and Side Extension	Existing Elevations	August 2022	As stated @ A3	For Planning Application	SD202206 - 10 - 1	P1		