

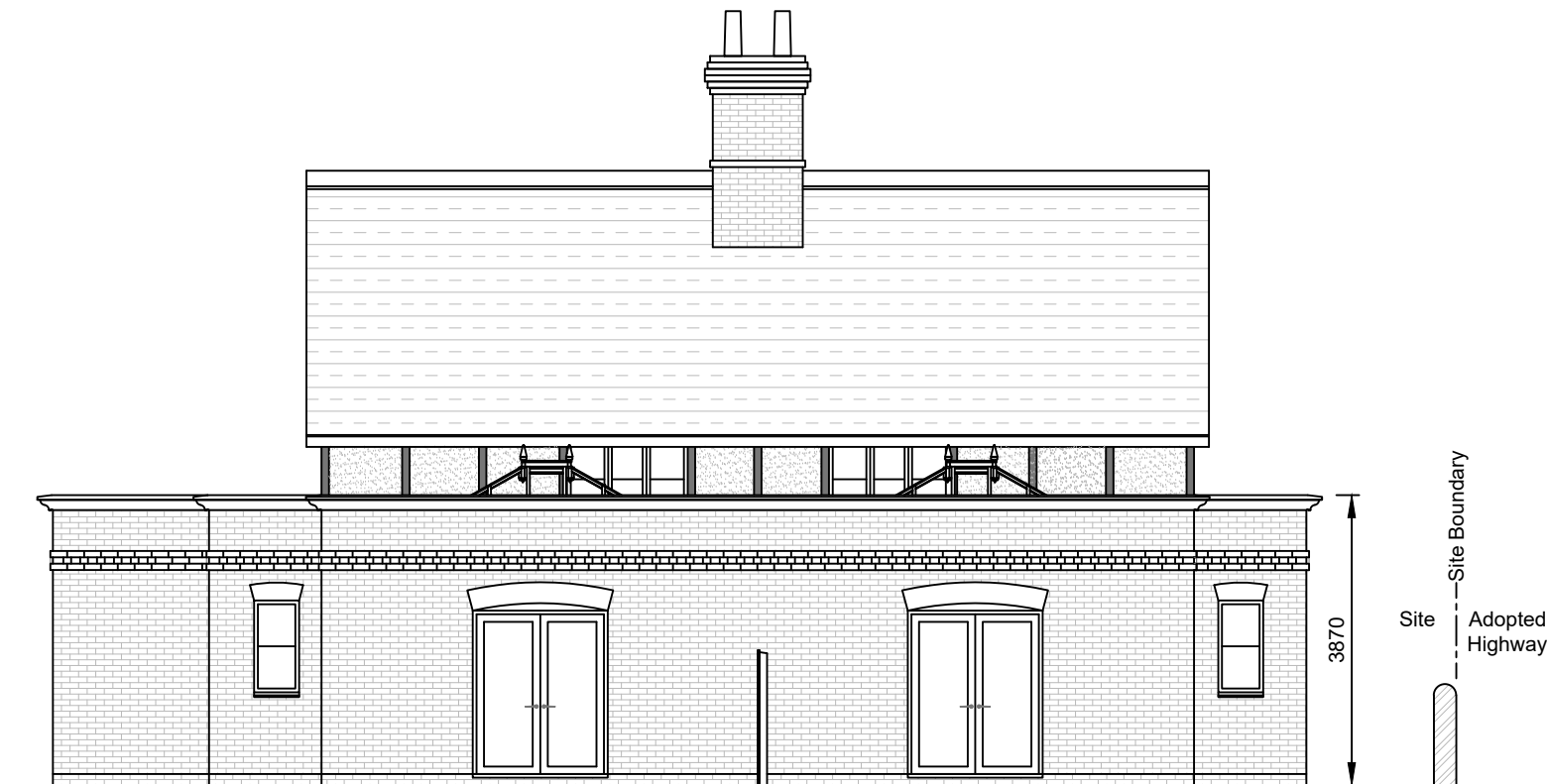

Proposed East Elevation
(1:100)



Proposed South Elevation
(1:100)



Proposed West Elevation
(1:100)

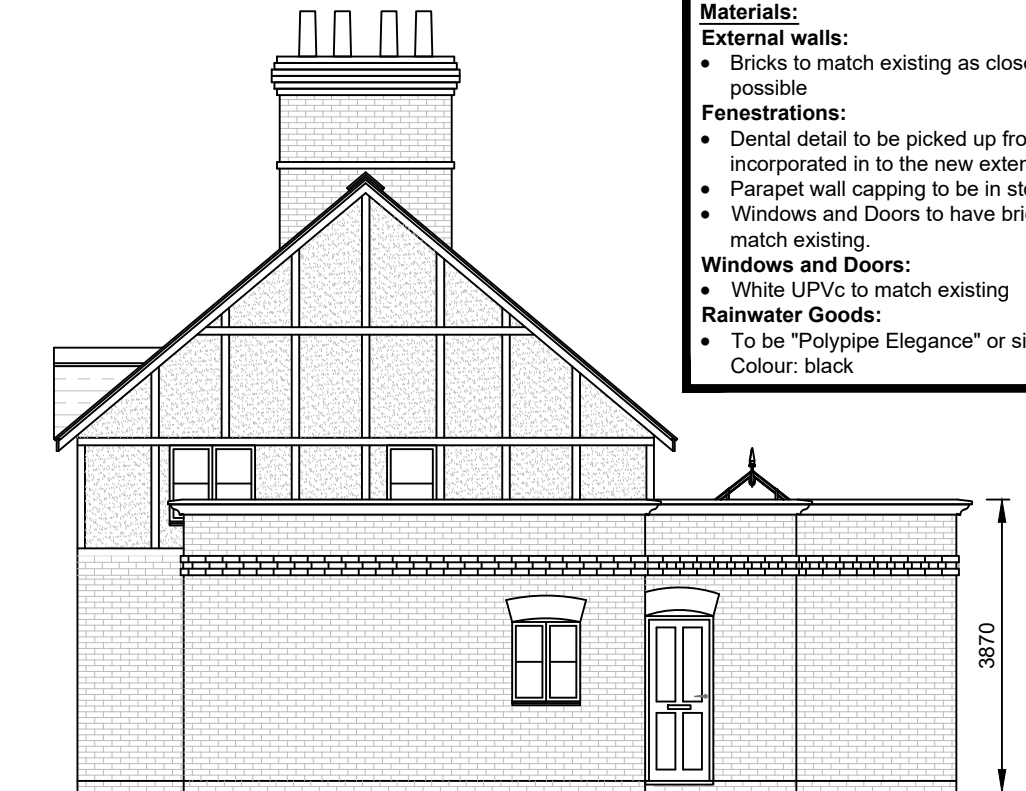

Proposed North Elevation
(1:100)

- Materials:**
- External walls:**
 - Bricks to match existing as close a practically possible
 - Fenestrations:**
 - Dental detail to be picked up from existing and incorporated in to the new extensions.
 - Parapet wall capping to be in stone.
 - Windows and Doors to have brick header detail to match existing.
 - Windows and Doors:**
 - White UPVc to match existing
 - Rainwater Goods:**
 - To be "Polypipe Elegance" or similar approved, Colour: black

This drawing is not yet approved for Planning or Building Regulations, any works carried out prior to approvals is at the clients risk



NOT FOR CONSTRUCTION

P1	Initial Issue.	22/08/2022
Rev	Comments	Date

Client:- Hugo and Rebecca Nicolle	Site:- 23 and 24 High Street, Chippenham Ely, Cambridgeshire, CB7 5PR	Project:- Single Storey Rear and Side Extension	Drawing Title:- Proposed Elevations	Date:- August 2022	Scale:- As stated @ A3	Issue Status:- For Planning Application	Drawing Number:- SD202206 - 10 - 2	Revision:- P1	This Drawing is the property of Signet Design and is not to be passed to a third party or re-produced without written consent.	©
--------------------------------------	--	---	--	-----------------------	---------------------------	--	---------------------------------------	------------------	--	---