

Existing Ground Floor Layout
(1:100)

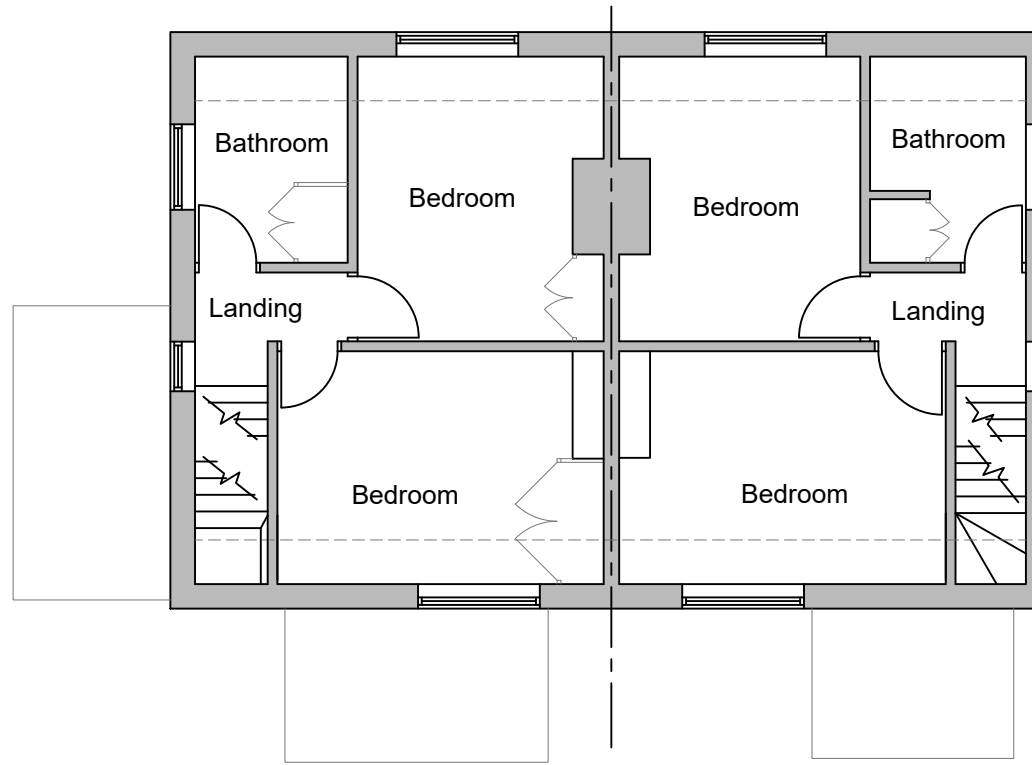

Existing and Proposed First Floor Layout
(1:100)

This drawing is not yet approved for Planning or Building Regulations, any works carried out prior to approvals is at the clients risk

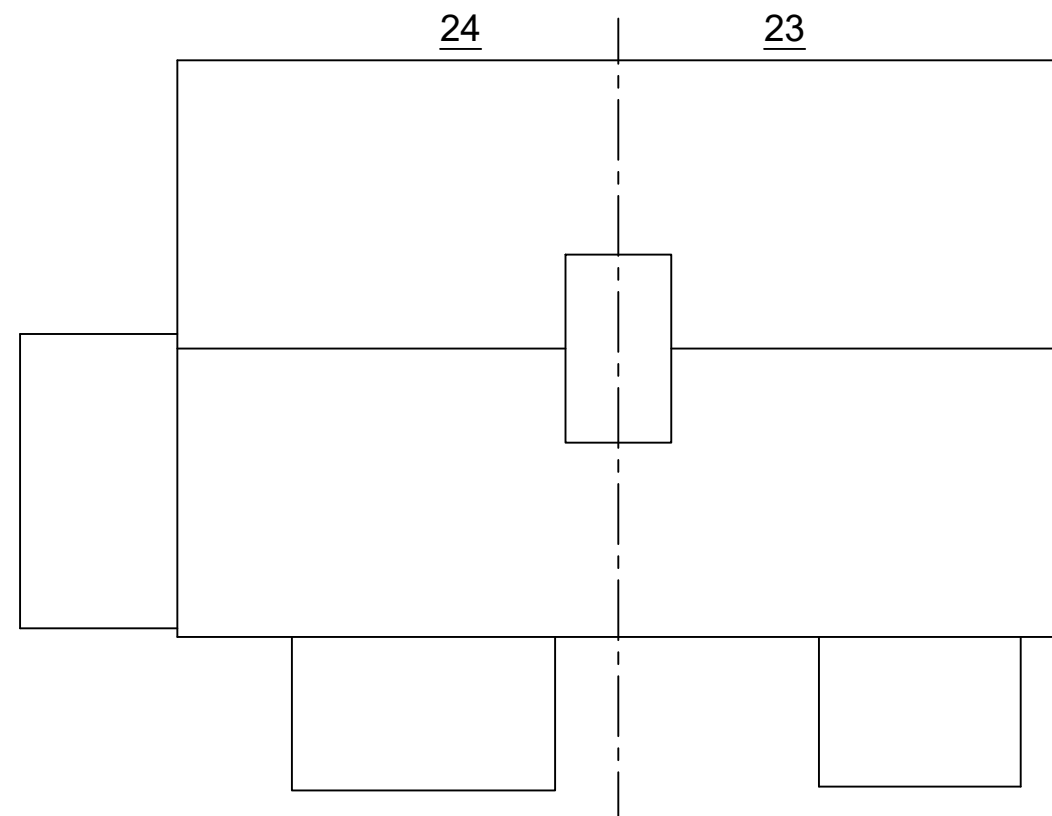

Existing Roof Layout
(1:100)

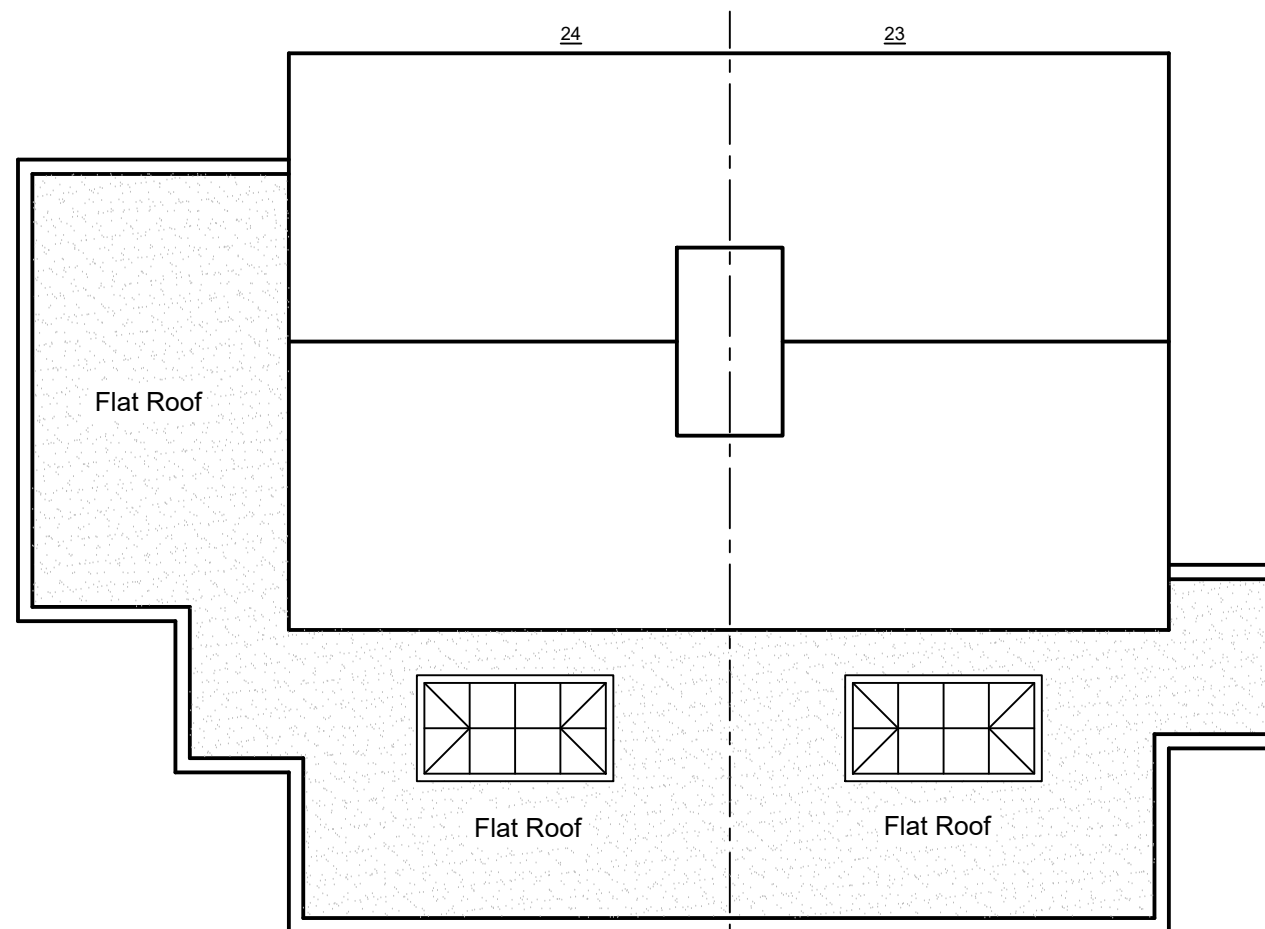

Proposed Roof Layout
(1:100)

NOT FOR CONSTRUCTION

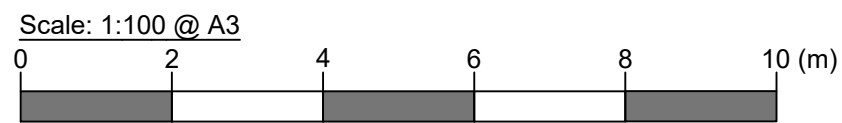

P1	Initial Issue.	22/08/2022
Rev	Comments	Date

Client:- Hugo and Rebecca Nicolle	Site:- 23 and 24 High Street, Chippenham Ely, Cambridgeshire, CB7 5PR	Project:- Single Storey Rear and Side Extension	Drawing Title:- Existing Ground and First Floor Layout and Roof Layouts	Date:- August 2022	Scale:- As stated @ A3	Issue Status:- For Planning Application	Drawing Number:- SD202206 - 10 - 3	Revision:- P1	This Drawing is the property of Signet Design and is not to be passed to a third party or re-produced without written consent. ©
--------------------------------------	--	---	---	-----------------------	---------------------------	--	---------------------------------------	------------------	--