

This drawing is not yet approved for Planning or Building Regulations, any works carried out prior to approvals is at the clients risk

NOT FOR CONSTRUCTION

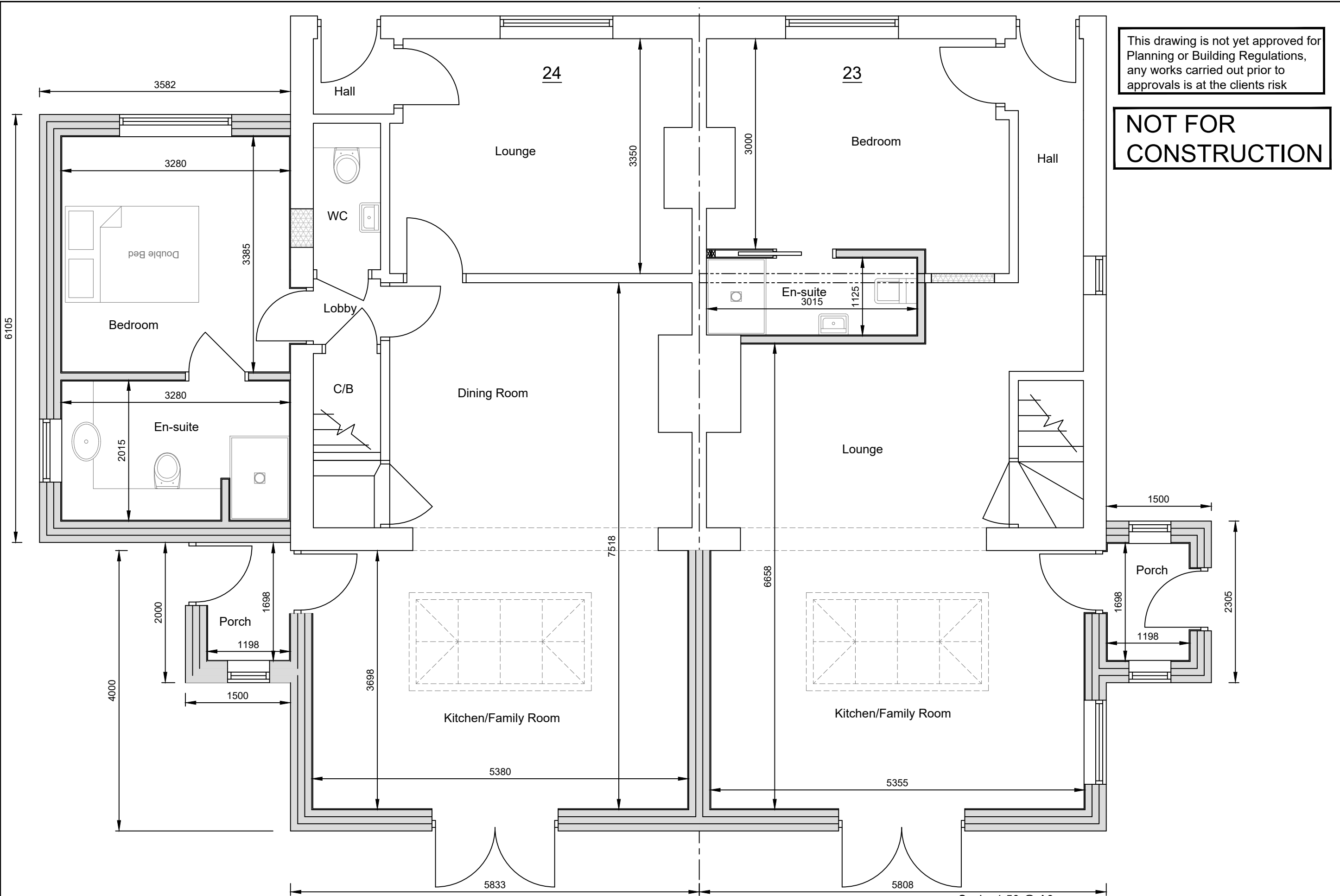

Proposed Ground Floor Layout
(1:50)

Scale: 1:50 @ A3



P1	Initial Issue.	22/08/2022
Rev	Comments	Date

Client:- Hugo and Rebecca Nicolle	Site:- 23 and 24 High Street, Chippenham Ely, Cambridgeshire, CB7 5PR	Project:- Single Storey Rear and Side Extension	Drawing Title:- Proposed Ground Floor Layout	Date:- August 2022	Scale:- As stated @ A3	Issue Status:- For Planning Application	Drawing Number:- SD202206 - 10 - 4	Revision:- P1	This Drawing is the property of Signet Design and is not to be passed to a third party or re-produced without written consent. ©
--------------------------------------	--	---	--	-----------------------	---------------------------	--	---------------------------------------	------------------	--