

EXISTING GROUND FLOOR PLAN

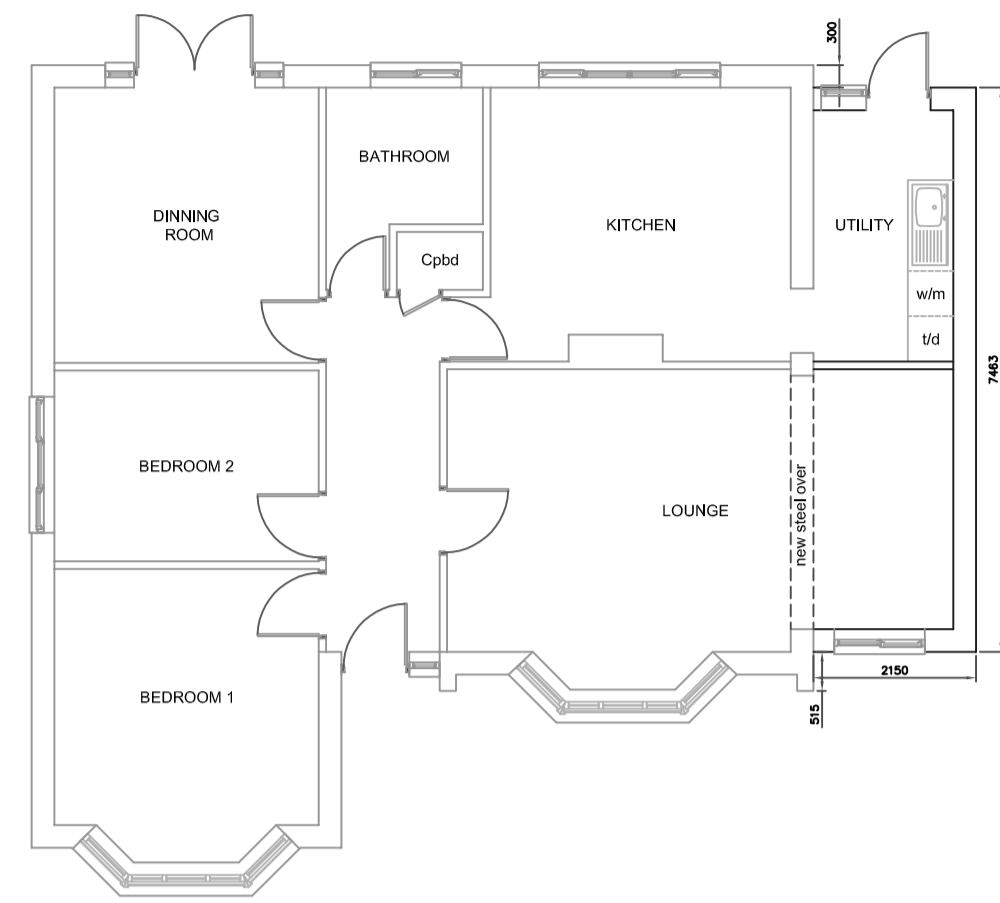

PROPOSED GROUND FLOOR PLAN

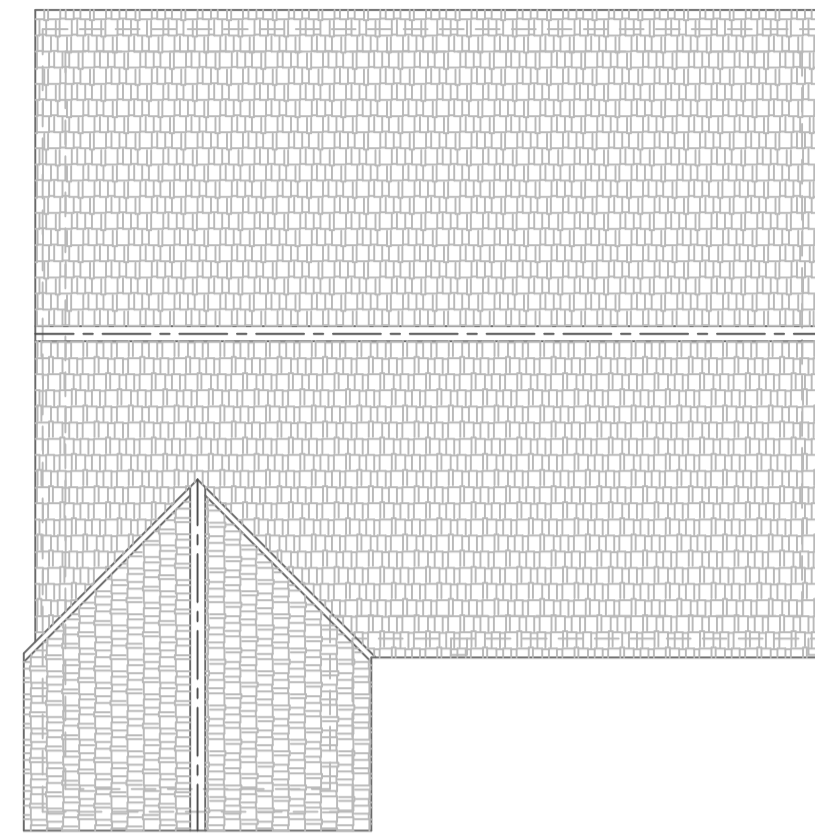

EXISTING ROOF PLAN

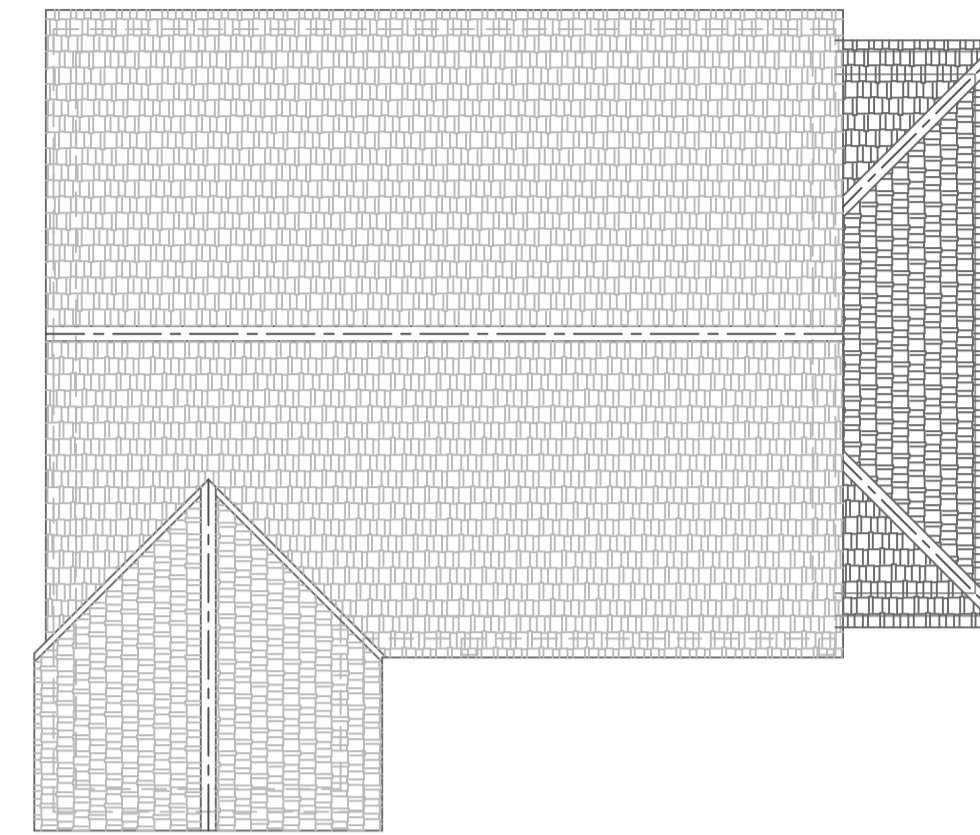

PROPOSED ROOF PLAN



EXISTING FRONT ELEVATION

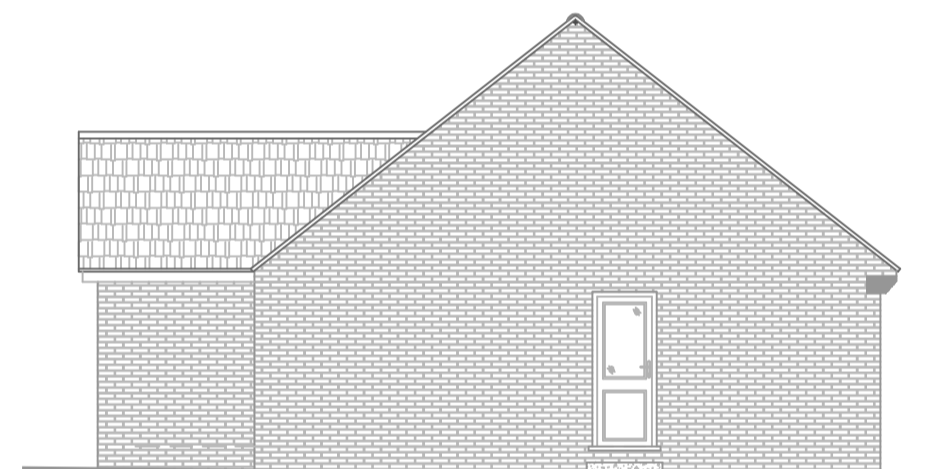

EXISTING SOUTH FACING SIDE ELEVATION

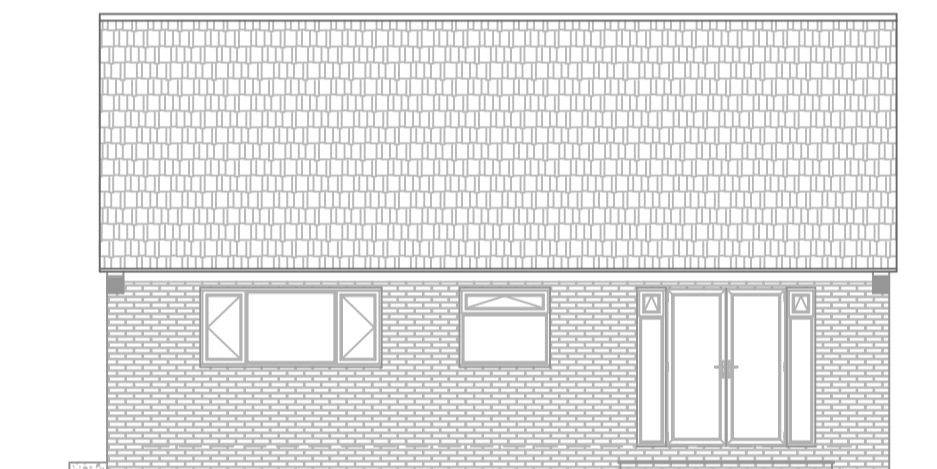

EXISTING REAR ELEVATION



PROPOSED FRONT ELEVATION

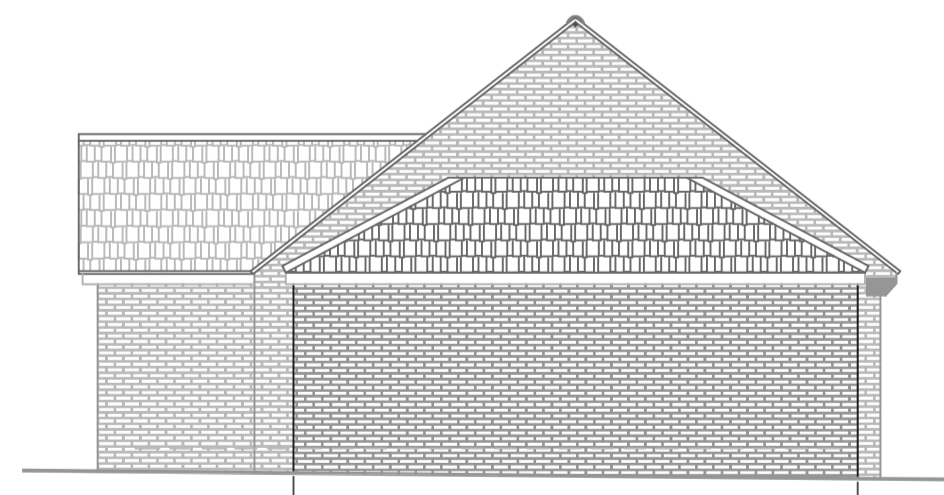

PROPOSED SOUTH FACING SIDE ELEVATION

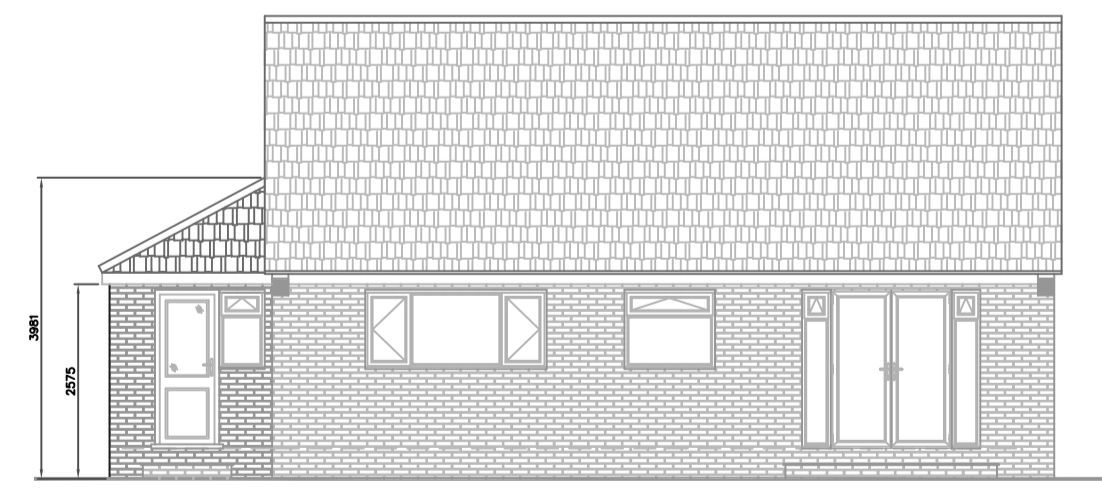

PROPOSED REAR ELEVATION

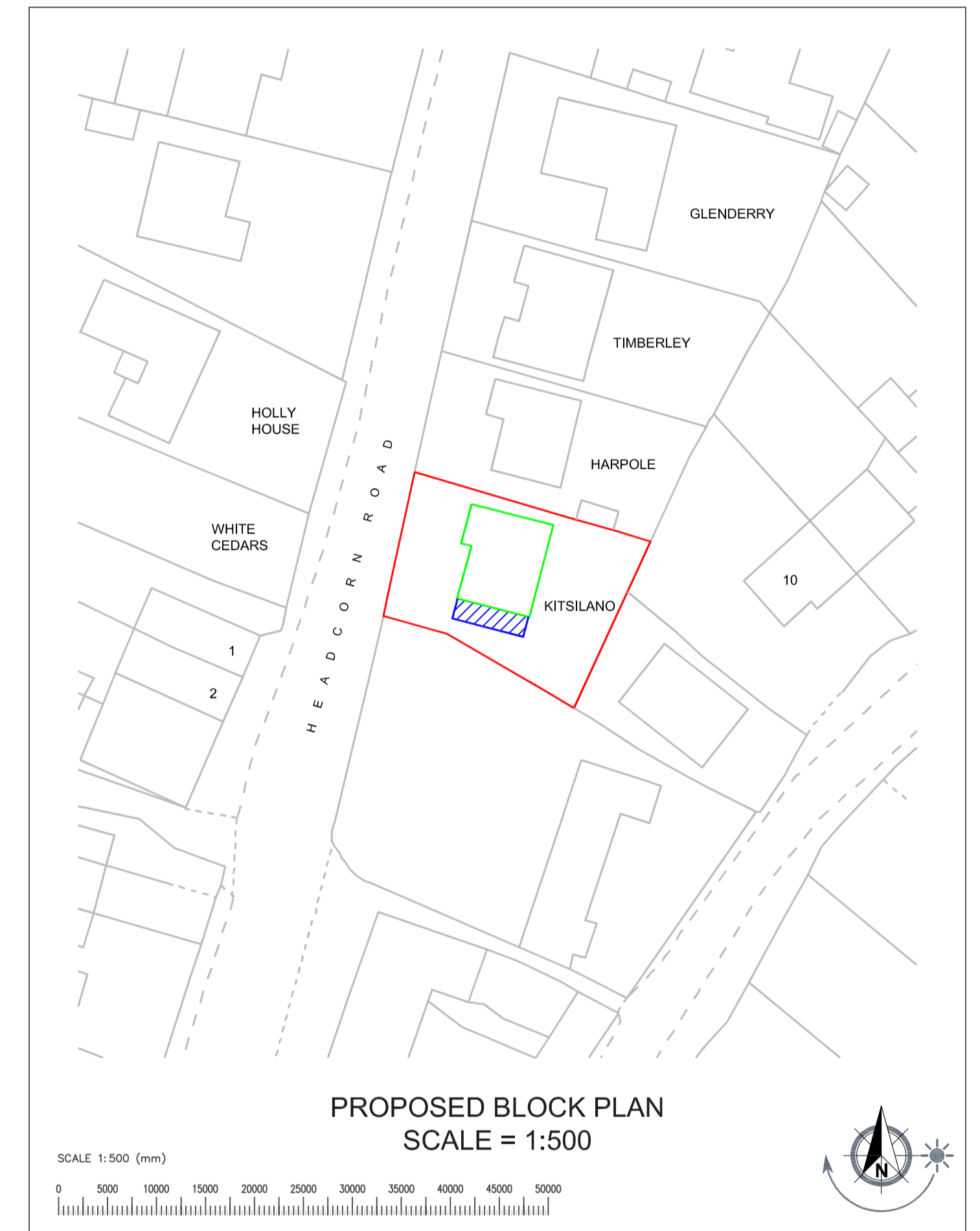

PROPOSED BLOCK PLAN
SCALE = 1:500

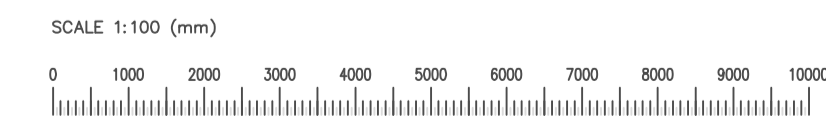
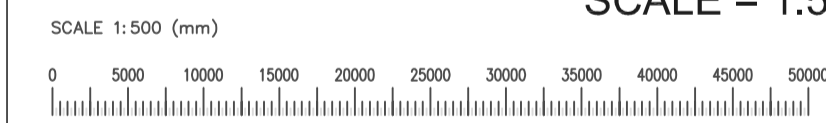

PLAN APPROVED
Planning Ref:
Building Regulations Ref: -

All work to comply with current Building Regulations and relevant codes of practice.
All dimensions, levels and construction details to be checked and clarified on site by the builder before commencement of work.
No dimensions to be scaled.

SCOPE OF DRAWING
This drawing has been prepared for the purposes of making Planning & Building Control Applications only and is NOT intended to indicate complete constructional details.

It is the CLIENT'S RESPONSIBILITY for obtaining an agreement with the owners of any adjoining property under the PARTY WALL ACT 1996. (details available from your local authority)

		D
		C
Aug 2022	CLIENT REVISIONS	B
Aug 2022	ISSUED FOR DISCUSSION & APPROVAL BY CLIENT	A
DATE	REVISION	REV
CLIENT		
Mr & Mrs Williamson Kitsilano Headcorn Road Maldstone Kent Me17 2AN		
TITLE		
Single Storey Pitched Roof Side Extension at Kitsilano Headcorn Road Maldstone Kent Me17 2AN		
EXISTING & PROPOSED PLANS & ELEVATIONS		
DRAWN:	JTK/DS	© Copyright of this drawing is owned by Kentic Drafting Services Ltd. and may not be copied or reproduced in whole or in part without the written permission of Kentic Drafting Services Ltd.
CHECKED:	-	
SHEET SIZE:	A1	DRAWING No: Sheet 1 of 1 Issue:
SCALE:	1:100 at A1	7480-P-01 B
DATE:	Aug 2022	