

Existing Roof Plan
scale 1:100@A2

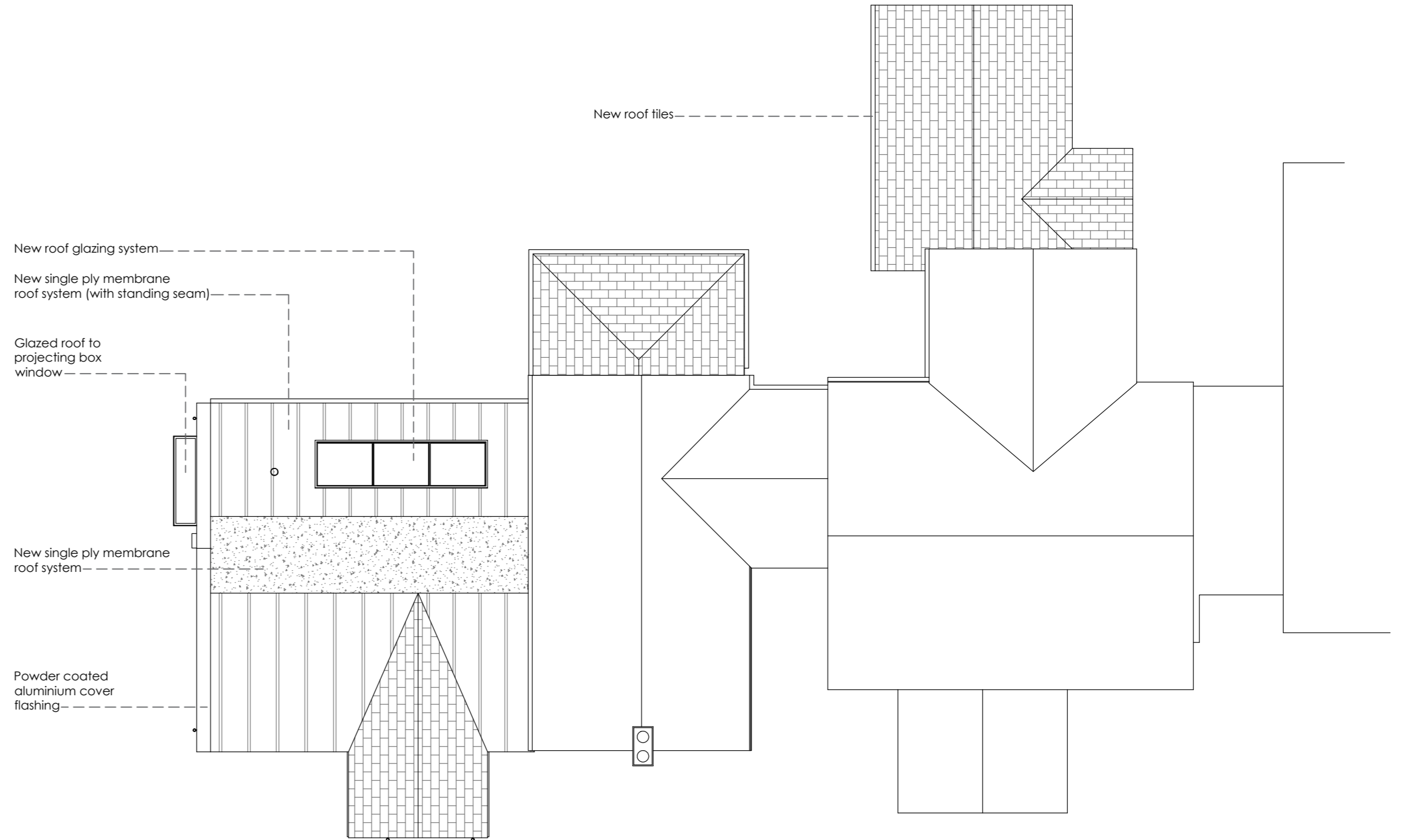

Proposed Roof Plan
scale 1:100@A2

Rev Date Note
Revisions

Client:
Mr and Mrs O Shea

Project:
Elford Mill, Tamworth Road,
Lichfield, Staffs, B79 9BL

Drawing title:
Existing and proposed roof plans

Drawing number:
SK194-202

Revision:

-

Date:
August 2022

Scale:
1:100@A2

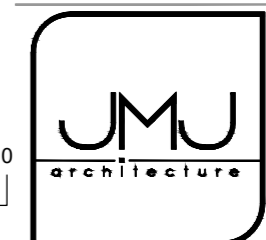
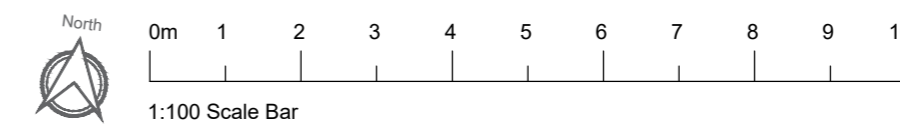

Justin M Jones RIBA
Chartered Architect
116 Gillway Lane
Tamworth
Staffordshire
B79 8PW
T: 07872 688728
Justin@jmjarchitecture.com
www.JMJarchitecture.com

This drawing and the building works depicted are the copyright of JMJ Architecture and may not be reproduced, copied or written permission. This drawing must be read and checked against any specialist drawings and information provided. Do not scale from this drawing when using this for construction purposes. Use figured dimensions only. © JMJ Architecture 2019