

- KEY**
- 01 Facing brickwork
 - 02 Roof tiles
 - 03 Powder coated aluminium projecting box window
 - 04 Powder coated aluminium sliding doors
 - 05 Single ply membrane roof system with standing seam
 - 06 Flue from multi-fuel stove
 - 07 Powder coated aluminium glazed roof windows
 - 08 Powder coated aluminium glazed bi-folding doors
 - 09 Powder coated aluminium windows
 - 10 Timber casement windows to match existing



Proposed Elevation (1)
scale 1:100@A1



Proposed Elevation (2)
scale 1:100@A1

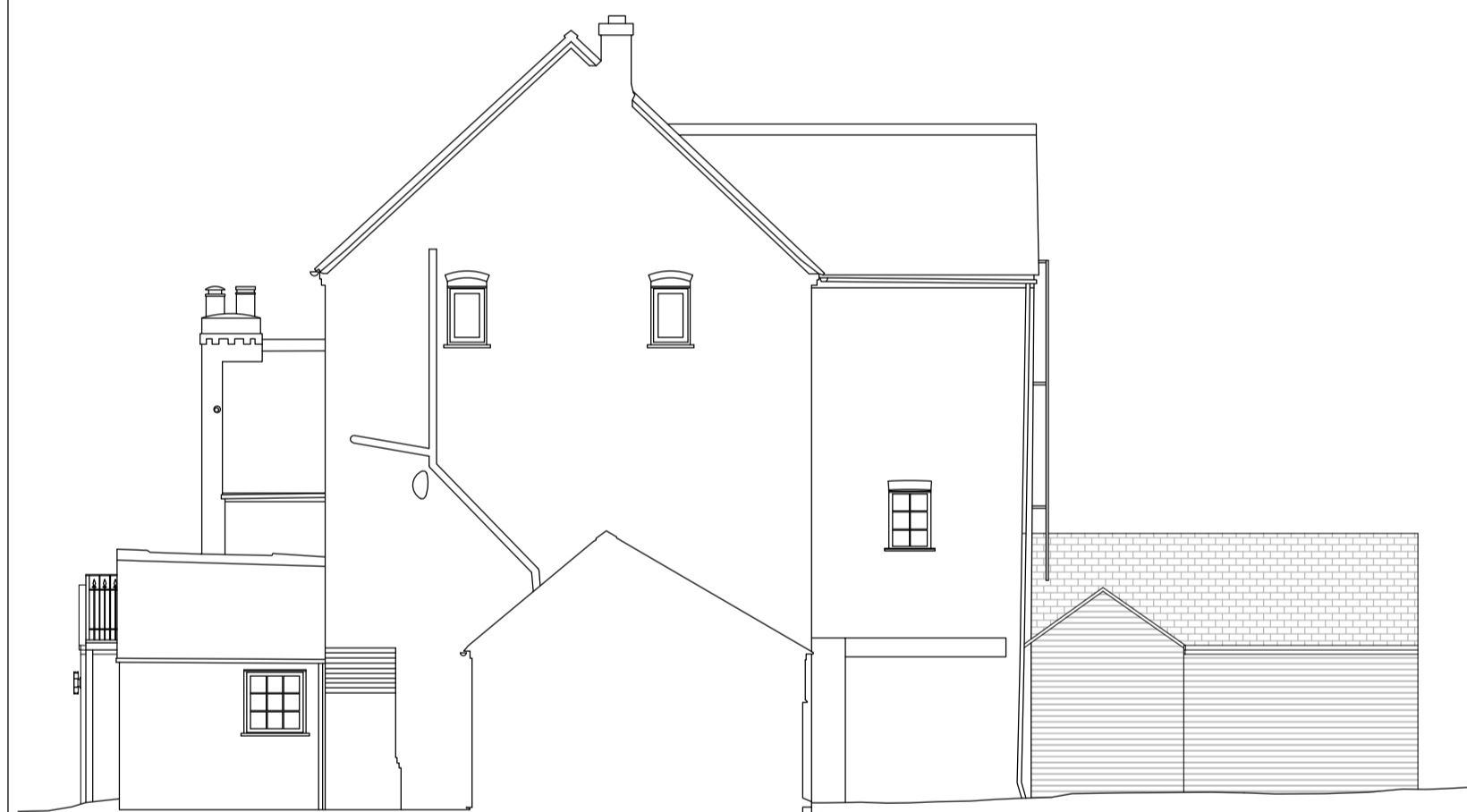

Proposed Elevation (3)
scale 1:100@A1



Proposed Elevation (4)
scale 1:100@A1



Proposed Elevation (5)
scale 1:100@A1



Proposed Elevation (6)
scale 1:100@A1

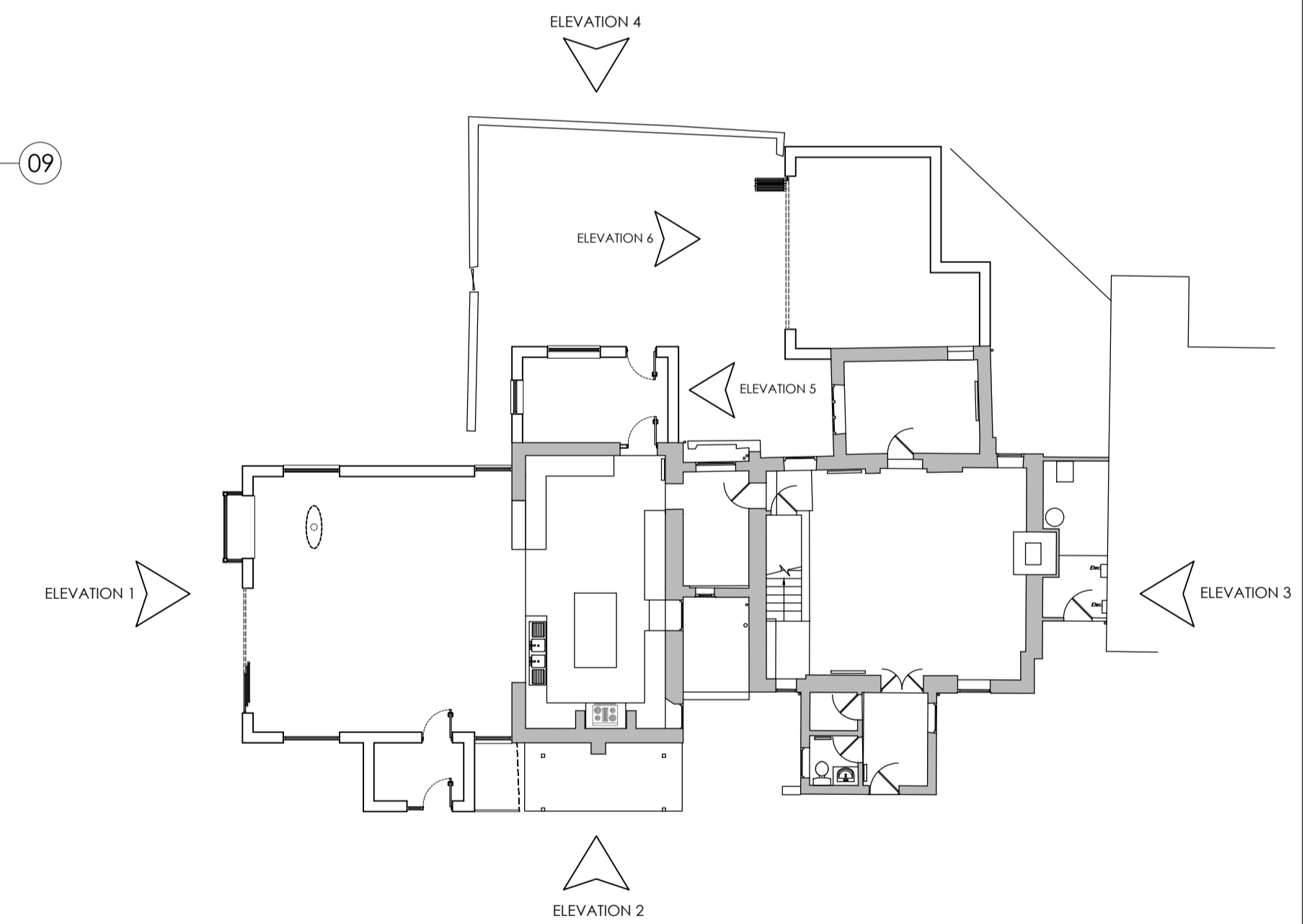

Rev Date Note
Revisions

Client:
Mr and Mrs O Shea

Project:
Elford Mill, Tamworth Road, Lichfield
Staffs, B79 9BL

Drawing title:
Proposed Elevations

Drawing number:
SK194-300

Revision:
-

Date:
August 2022

Scale:
1:100@A1

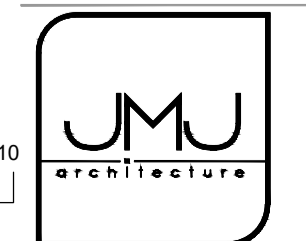

Justin M Jones RIBA
Chartered Architect
116 Gillway Lane
Tamworth
Staffordshire
B79 8PW
T: 07872 688728
Justin@jnjarchitecture.com
www.JMJarchitecture.com

