

**BROKEN DOTTED LINES DENOTE
HEDGEROWS TO BE REMOVED**

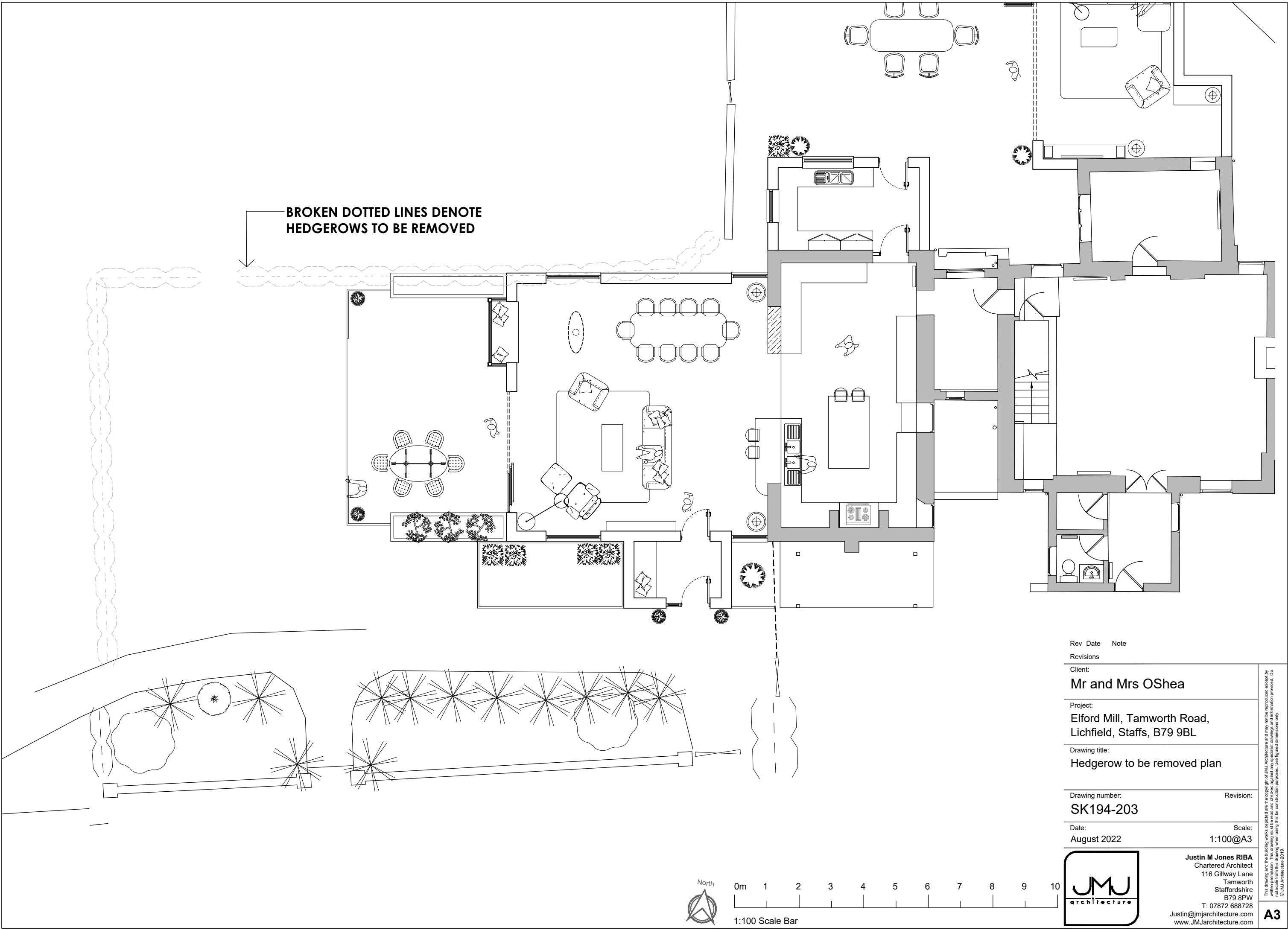

Rev	Date	Note

Revisions

Client:

Mr and Mrs OShea

Project:

**Elford Mill, Tamworth Road,
Lichfield, Staffs, B79 9BL**

Drawing title:

Hedgerow to be removed plan

Drawing number:

SK194-203

Revision:

Date:

August 2022

Scale:

1:100@A3



Justin M Jones RIBA
Chartered Architect
116 Gillway Lane
Tamworth
Staffordshire
B79 8PW

T: 07872 688728
Justin@jmjarchitecture.com
www.JMJarchitecture.com

This drawing and the building works depicted are the copyright of JMJ Architecture and may not be reproduced except by permission in writing from the architect. All dimensions are in millimetres unless otherwise stated. Do not scale from this drawing when using this for construction purposes. Use figured dimensions only.
 © JMJ Architecture 2019



0m 1 2 3 4 5 6 7 8 9 10

1:100 Scale Bar

A3