

first floor plan

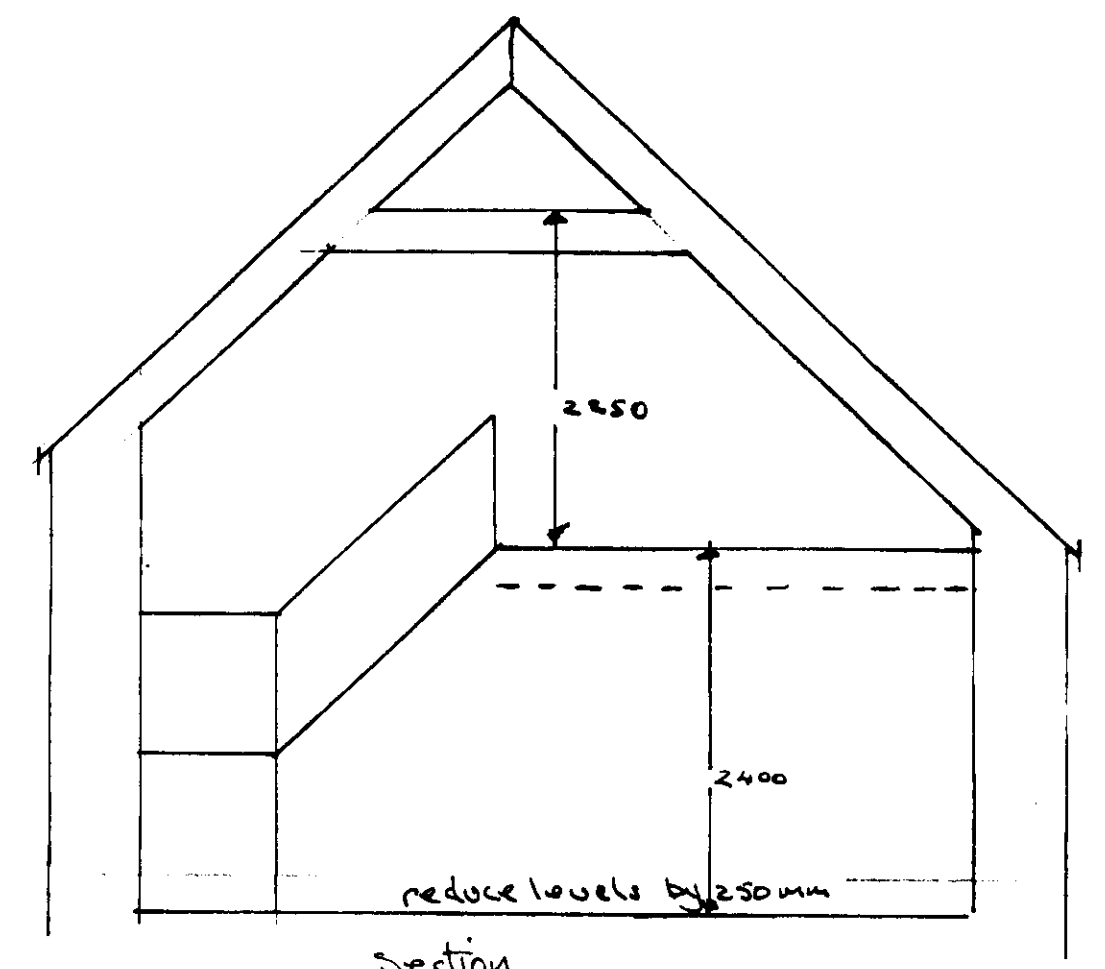

section

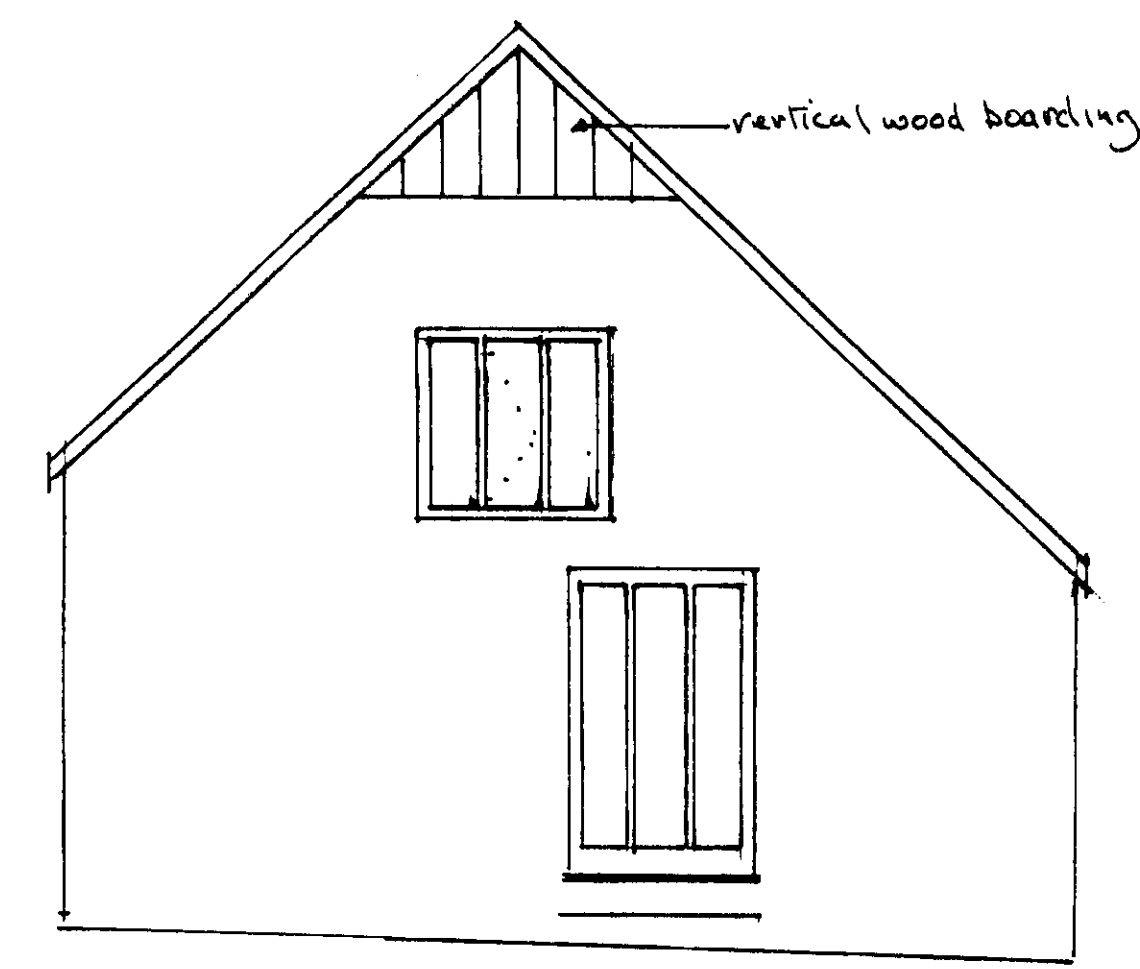

east

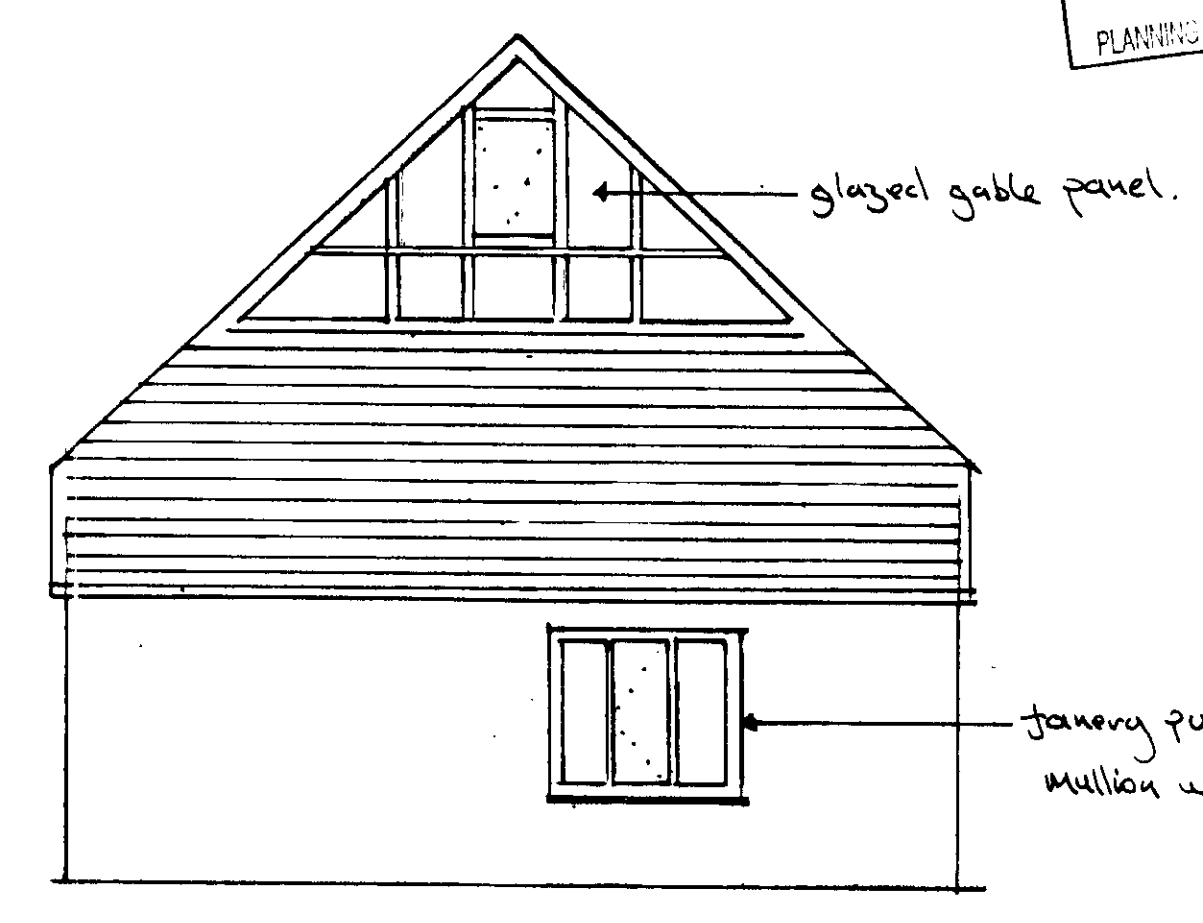

west

fenery purpose made hard wood  
mullion windows

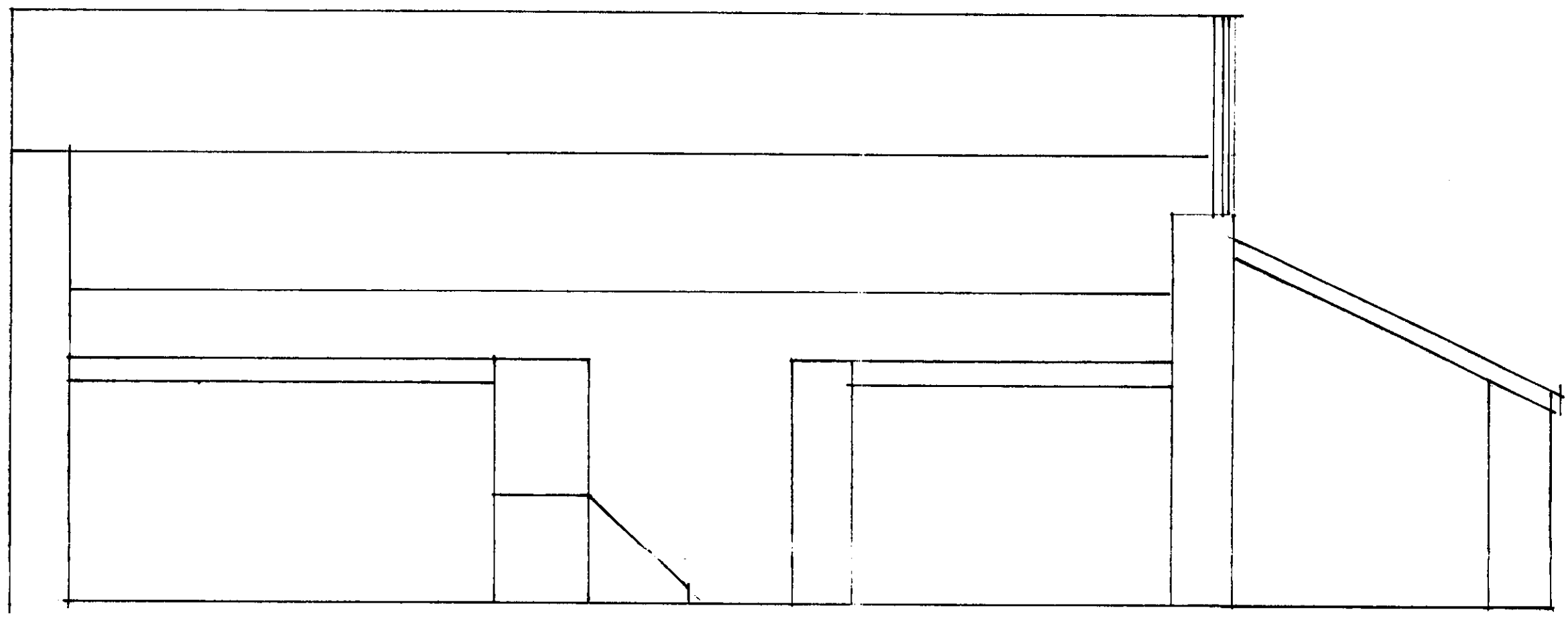

section

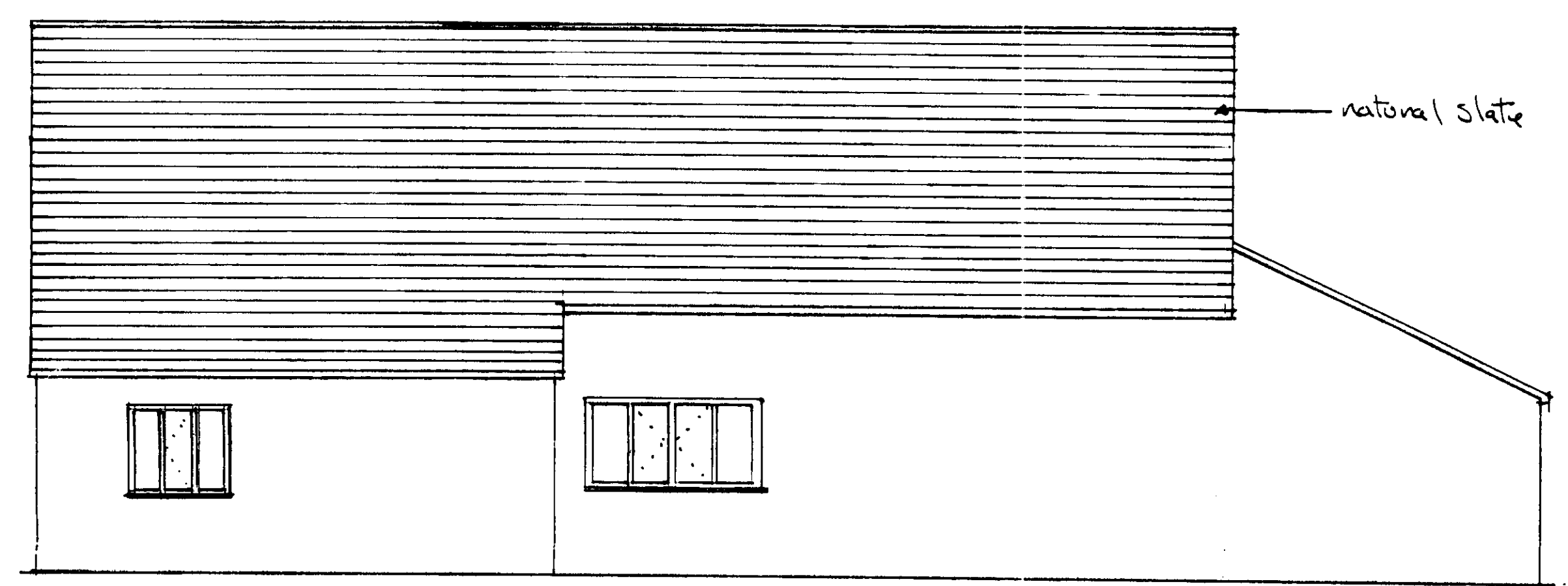

North

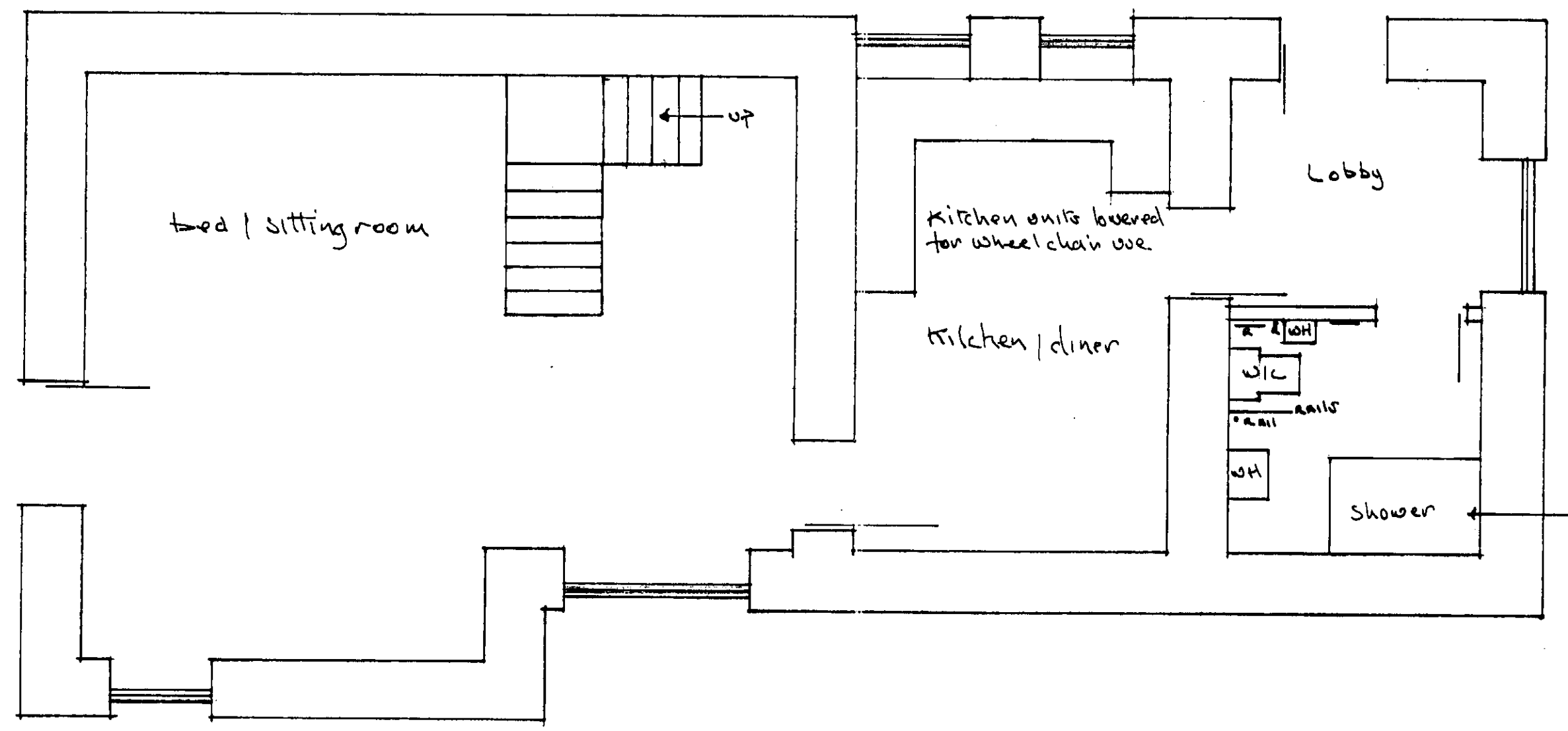

ground floor plan

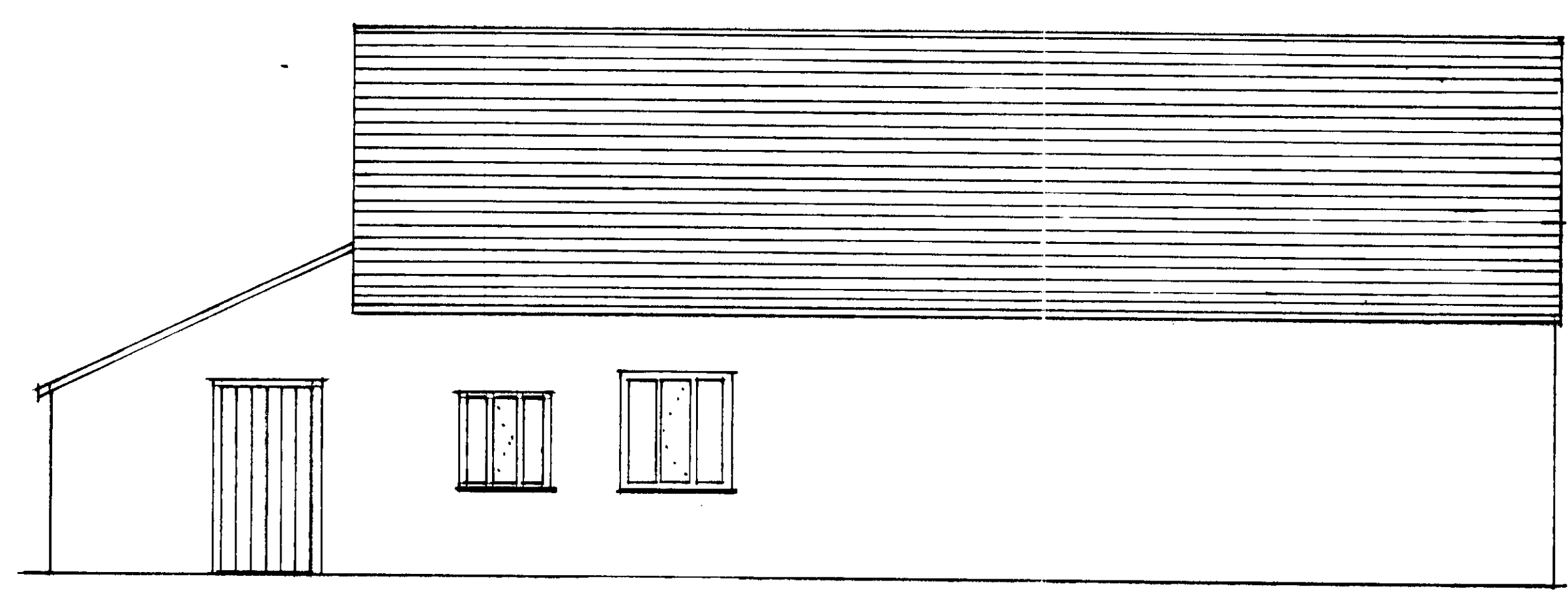

South

Proposed conversion of farm building  
 for Mr. Mrs D. Philips of Gosses Farm  
 Bridge Reeve, Chulmleigh.  
 Scale 1/50  
 Drawn June 2000  
 R.F. Rives Roberts old school House  
 Chulmleigh.