

4 PROPOSED SOUTH WEST ELEVATION  
Scale: 1:50

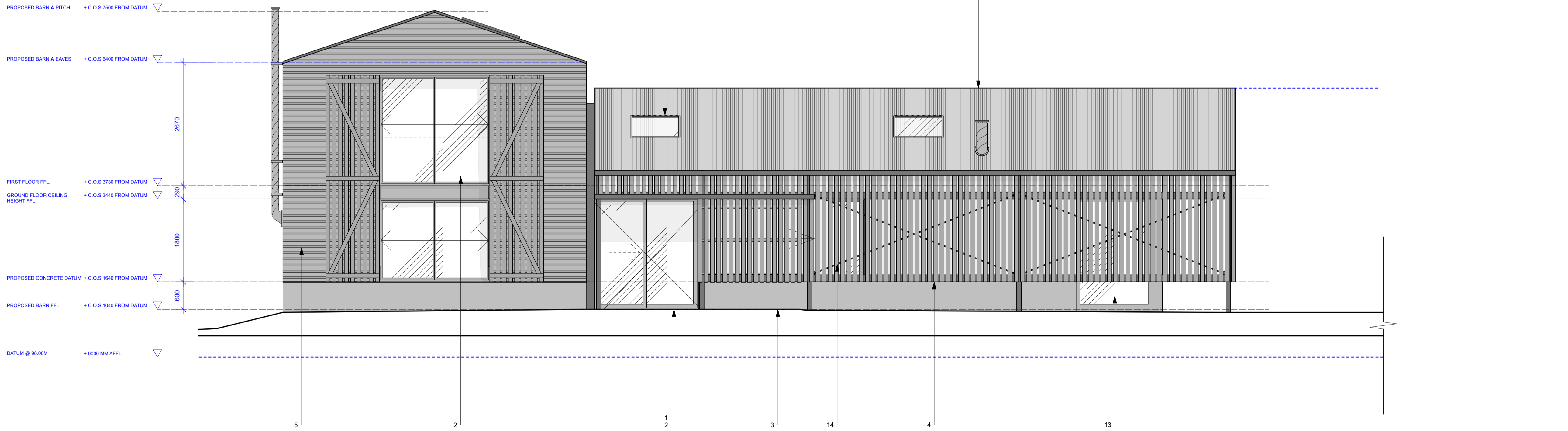

3 PROPOSED NORTH WEST ELEVATION  
Scale: 1:50

NOTES:

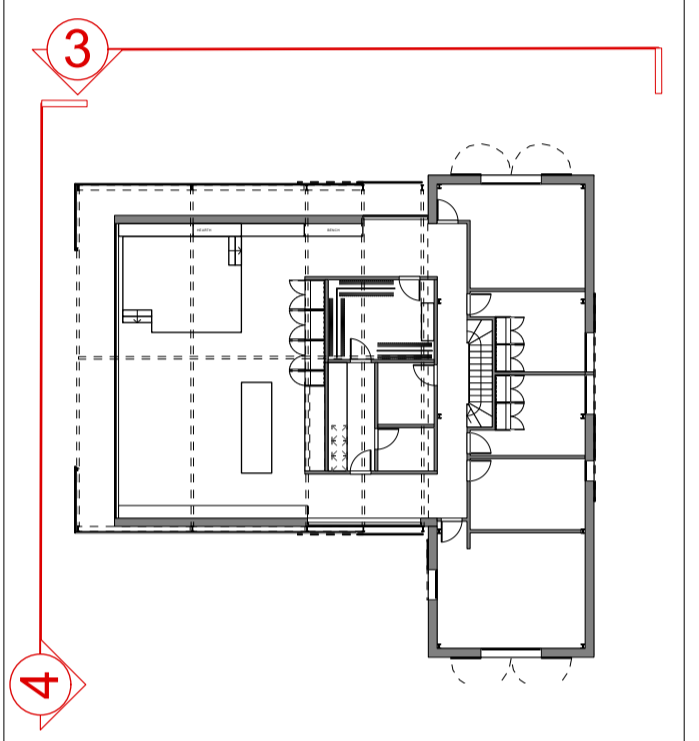

STATUS:  
A

REVISION:

**BRINKWORTH**  
PHONE +44 (0)20 7613 5341  
INFO@BRINKWORTH.CO.UK  
WWW.BRINKWORTH.CO.UK  
4-6 ELLSWORTH ST, LONDON E2 0AX

All drawings within this package are the copyright of Brinkworth. They may not be copied or disclosed to any third party for any purpose except as authorised in writing by Brinkworth.  
Do not scale from these drawings. Figured dimensions only are to be used. All critical dimensions are to be checked on site before work proceeds. If in doubt, ask.  
All drawings are to be read in conjunction with all other relevant consultants and/or specialists drawings or documents.  
Inconsistencies, errors and omissions found within or between Brinkworth documents (and also in relation to other consultants/specialists documents) are to be notified immediately to Brinkworth.

CLIENT	R & D Lehtonen - Riley		
JOB	TGF Barn		
TITLE	Proposed Elevations		
JOB NO.	3979	DWG. NO.	4001
DRAWN BY	WW	CHECKED BY	SC
SCALE	1:50 @ A1		
DATE	08/22	REV	
© COPYRIGHT BRINKWORTH			

**Notes**

- 600MM CONCRETE UPSTAND.
- INTERNAL BALUSTRADE TO SLIDING DOORS.
- STACK BOND CONCRETE BLOCK WALL.
- HIT AND MISS TIMBER CLADDING.
- HORIZONTAL HIT AND MISS BATTEN CLADDING.
- HORIZONTAL HIT AND MISS BATTENS TO FORM WINDOW SHUTTERS.
- REMOTE OPENABLE ROOFLIGHT TO ALLOW DAYLIGHT INTO STAIRCASE.
- HORIZONTAL HIT AND MISS BATTENS TO FORM CLADDING TO LONG BARN.
- OPENABLE ROOF LIGHT TO BE FLUSH WITH NEW CORRUGATED CEMENT ROOF. NEW ROOF LIGHTS TO REFLECT EXISTING ROOFLIGHT LOCATIONS.
- NEW CORRUGATED CEMENT ROOF TO MATCH EXISTING.
- VERTICAL HIT AND MISS TIMBER CLADDING TO BIG BARN.
- GLAZED SLIDING DOORS TO FORM NEW FRONT DOOR.
- FIXED GLAZED PANEL.
- OPENABLE WINDOW TO BLOCKWORK WALL BEHIND HIT AND MISS CLADDING.