

**ROOF PLAN**  
SHOWING GUTTERS AT PLATE LEVEL

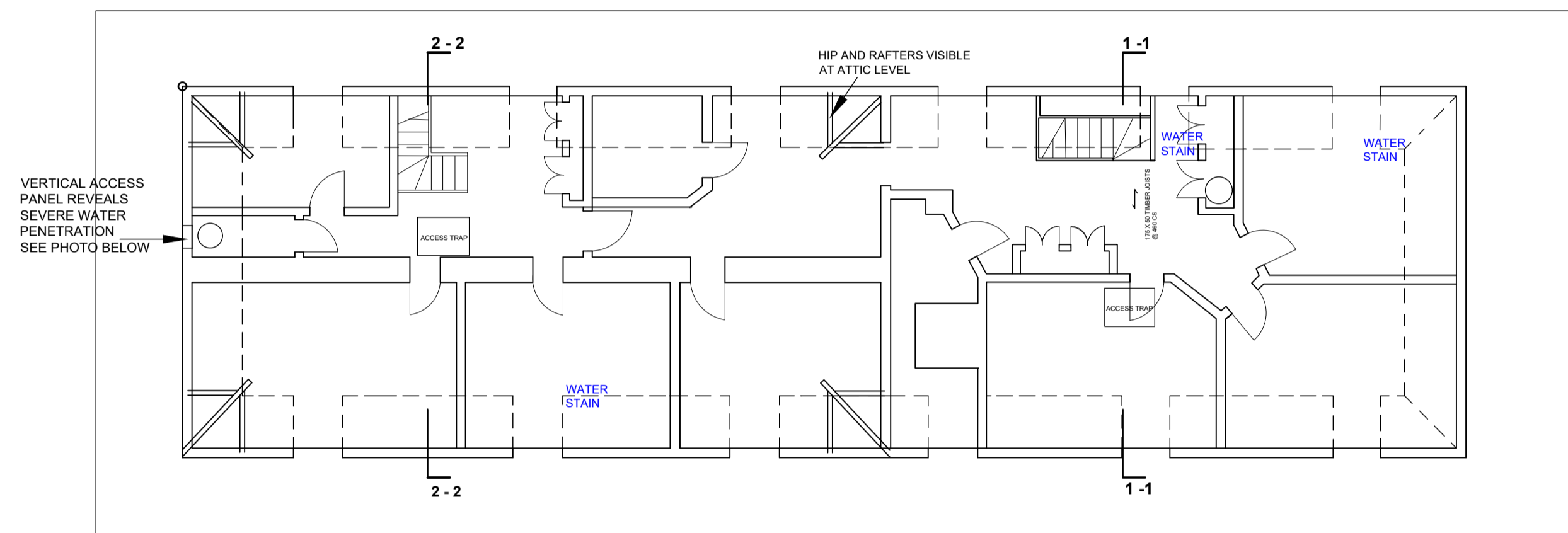

**EXISTING ATTIC PLAN**

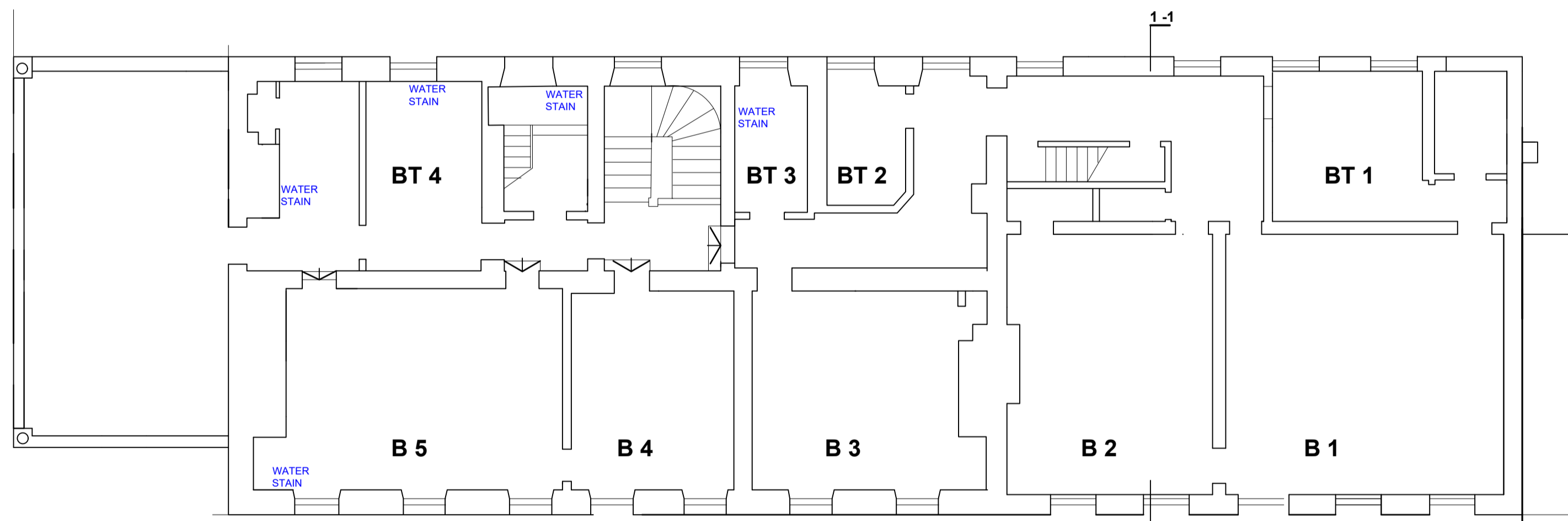

**FIRST FLOOR PLAN**

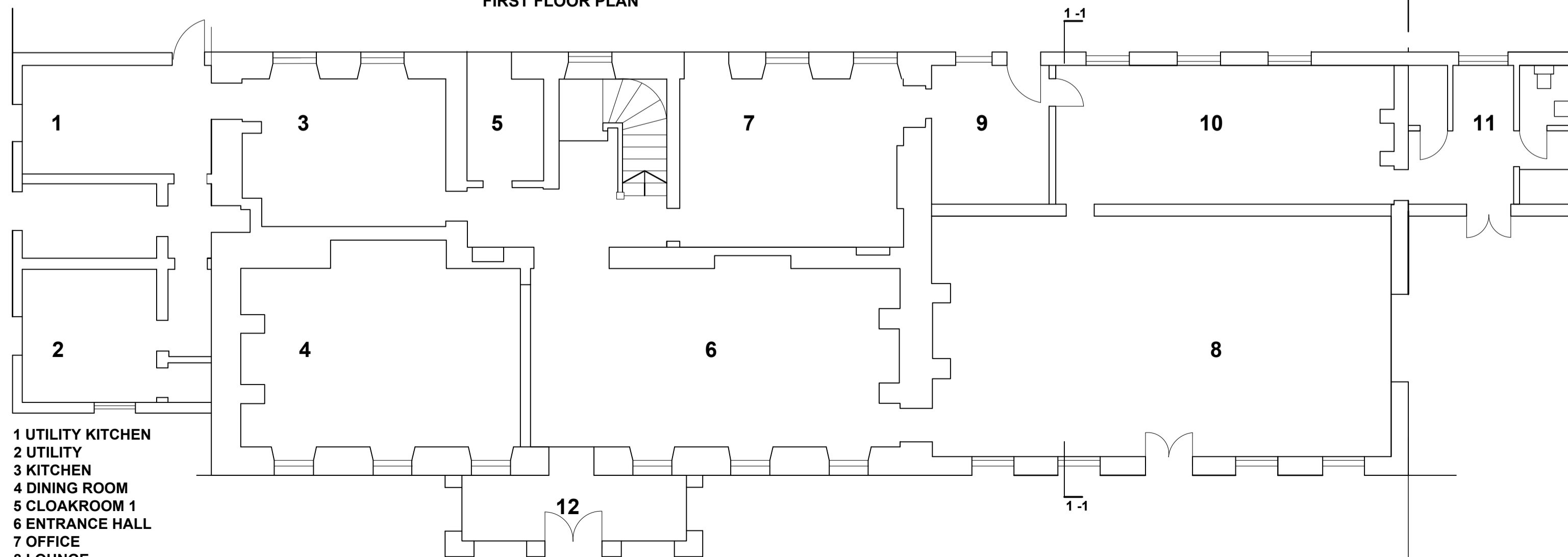

**GROUND FLOOR PLAN**

- 1 UTILITY KITCHEN
- 2 UTILITY
- 3 KITCHEN
- 4 DINING ROOM
- 5 CLOAKROOM 1
- 6 ENTRANCE HALL
- 7 OFFICE
- 8 LOUNGE
- 9 LIFT LOBBY
- 10 LIBRARY
- 11 CLOAKROOM 2
- 12 FRONT PORCH

**FLOOR PLANS 1:100@A1**



**PHOTO THROUGH ACCESS TRAP ON 1 - 1**



**PHOTOGRAPH OF KINGPOST TRUSSES ARE AT 2.4 m CENTRES**

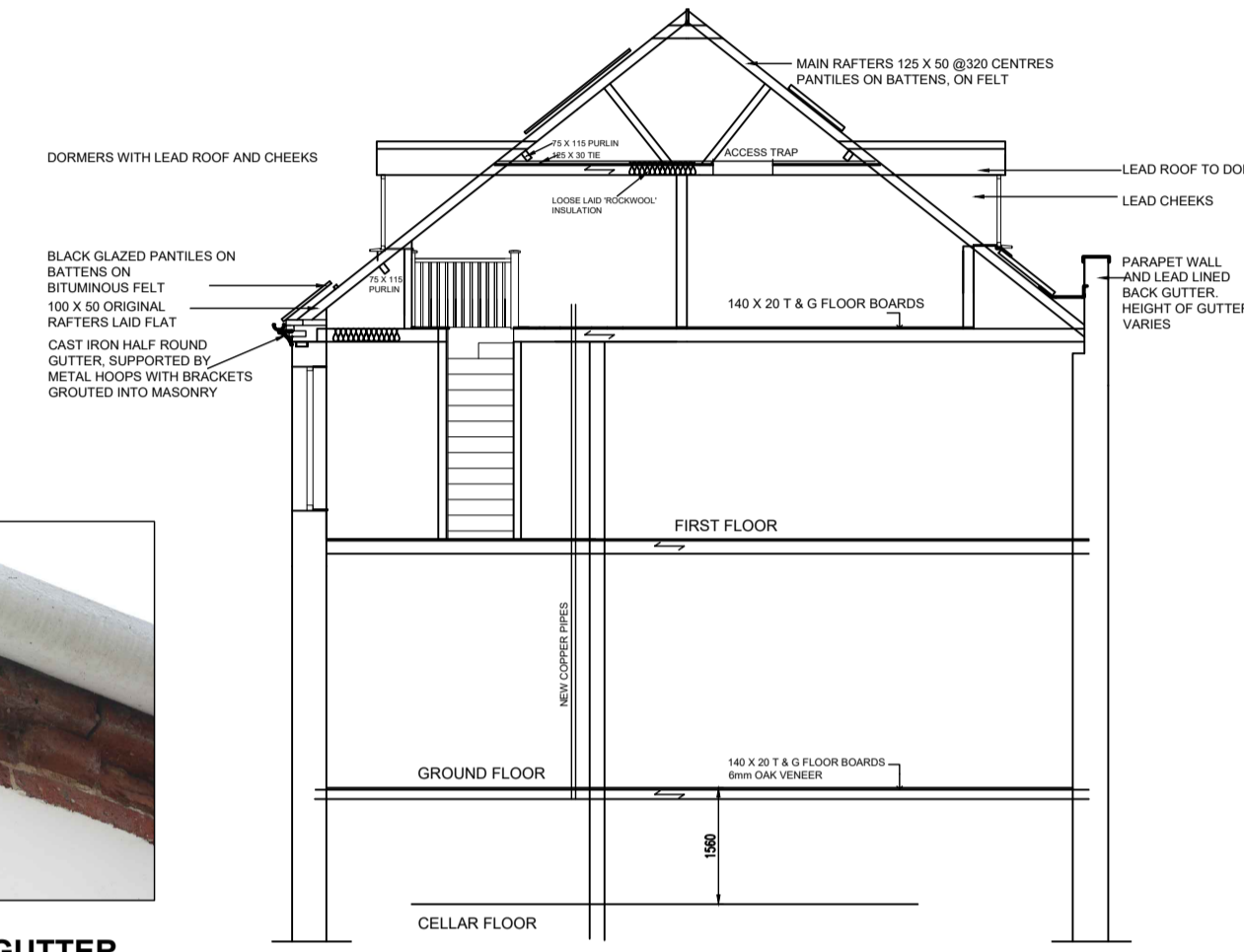

**SECTION 1 - 1**

**SECTIONS 1:100@A1**

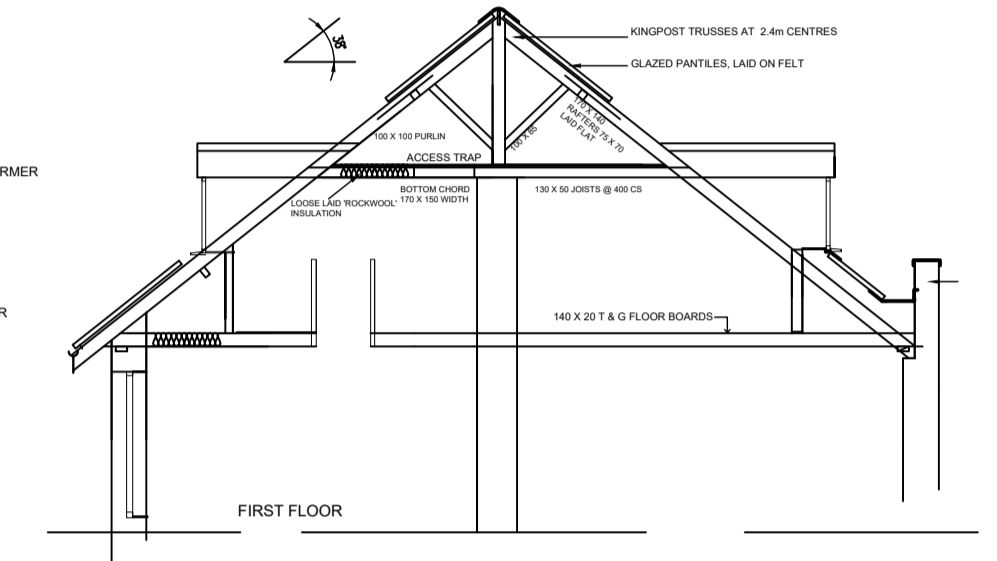

**SECTION 2 - 2**



**HALF ROUND CAST IRON GUTTER WITH METAL SUPPORT BRACKETS GROUTED INTO MASONRY**

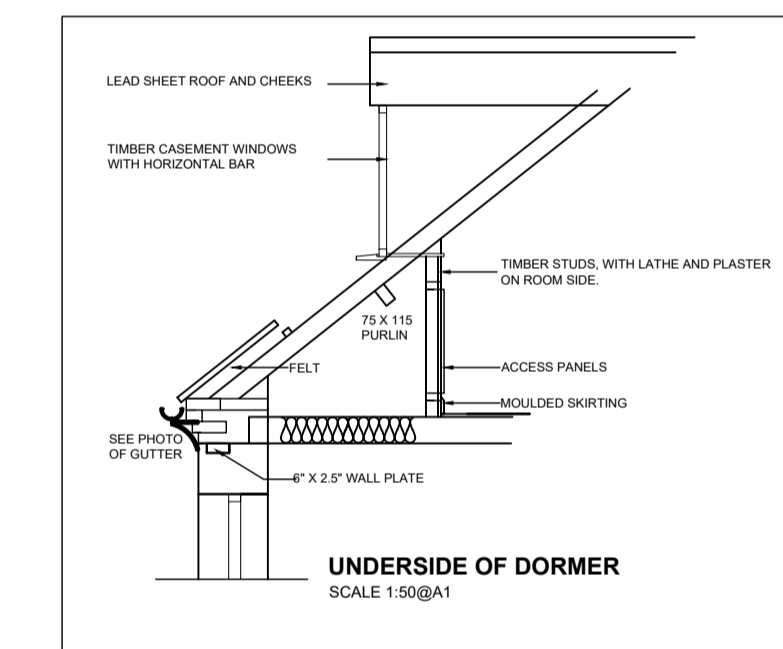

**CHIMNEY FLASHING TO BE NOTED FOR FUTURE REFERENCE**



**RAFTERS TOWARDS ROOF PLATE LEVEL**



**PARAPET WALL ON ROOF SIDE, CHIMNEY STACK AND LEAD LASHING**



**PHOTO TAKEN THROUGH ACCESS PANEL (WEST HIP)**

**RUSHFORD HALL IS A GRADE II LISTED BUILDING**  
LIST ENTRY NO. 1031260

GRID REF : TL 92724 81196

P2	30.06.2022	FURTHER INFORMATION ADDED GUTTER BRACKET, INSULATION, PARAPET WALL PHOTO
P1	13/12/21	PRELIMINARY ISSUE
Rev	Date	Description
STATUS		
<b>PRELIMINARY</b>		
<b>AFP ANDREW FIREBRACE PARTNERSHIP</b> STRUCTURAL & CIVIL ENGINEERING CONSULTANTS Stable Barn, Park Road, Southham Bulbeck, Cambridge CB25 0NA. Tel: 01223 811572 Fax: 01223 812719 E-mail: info@afpcosult.co.uk		
CLIENT		
PROJECT <b>RUSHFORD HALL RUSHFORD THETFORD</b> PROPOSED RE ROOFING		
TITLE <b>EXISTING FLOOR PLANS AND SECTIONS</b>		
DRAWN	CHECKED	DRG No.
SCALES <b>AS SHOWN@A1</b>	DATE	<b>21/0387/100</b>
Andrew Firebrace Partnership Limited		ACAD FILE No: 210387 100 RE-Roofing EXISTING FLOOR PLANS AND SECTIONS.DWG
REV	P1	
©copyright		