

Darren French Architect
4041 Ltd www.architect4041.co.uk
(t) 07788721087
(e) darren.french@architect4041.co.uk

@4041
Architect

Flood Risk Assessment

for

Conversion of Garage/Outbuilding to Annex

at

Rose Cottage, 75 Docking Road, Bircham Newton

EA Flood Risk Map:

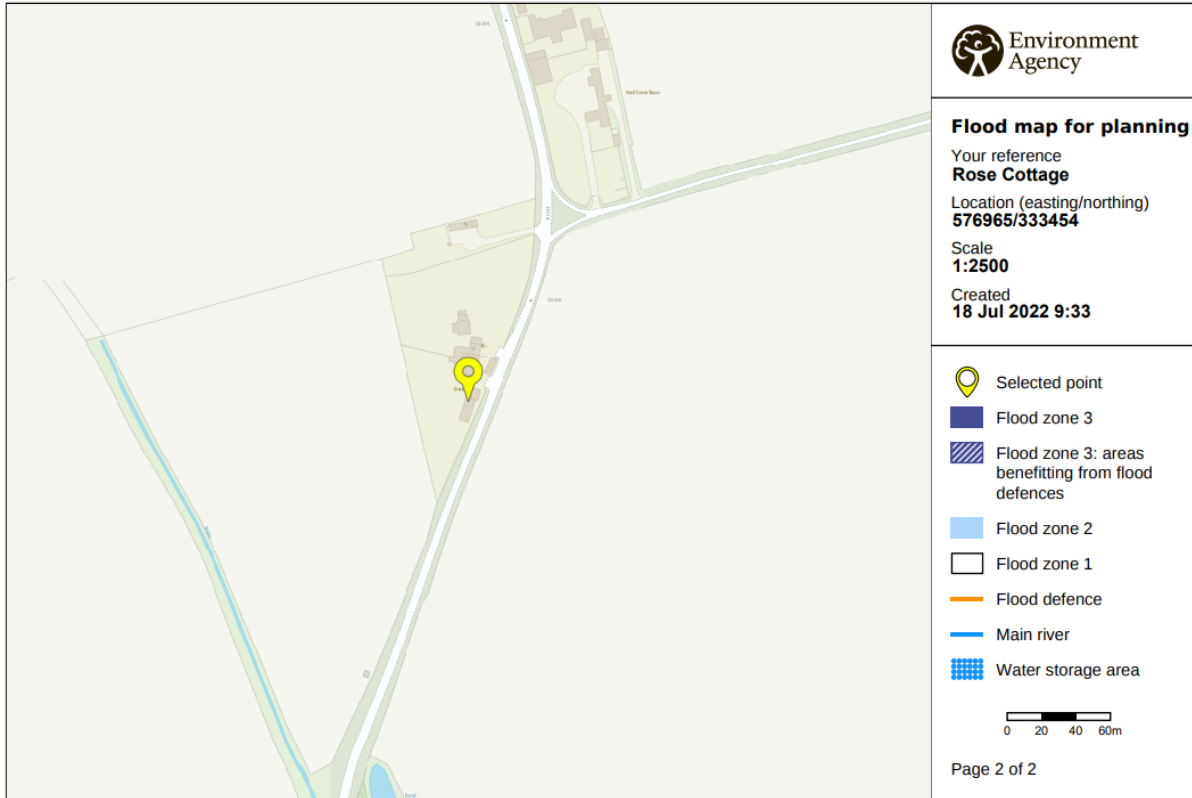

© Environment Agency copyright and / or database rights 2021. All rights reserved. © Crown Copyright and database right 2021. Ordnance Survey licence number 100024198.

Overview:

The site is located within Zone 1, low risk of flooding.

The use of the proposals to which this document supports is low risk.

The following illustrates the outbuilding/garage using the authority Flood Zone Mapping:

KL&WN Borough Council Flood Risk Map KL_17:

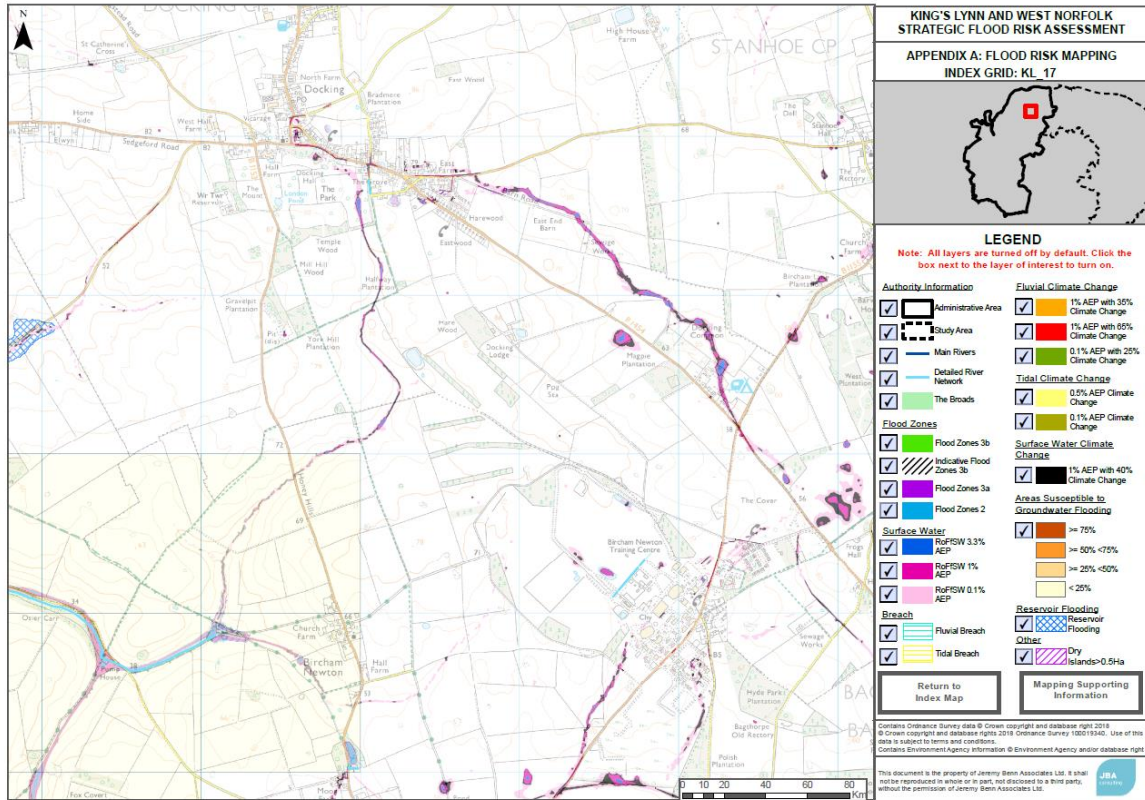

Enlarged extract (below) of above map:

