

Notes:
Contractor to check dimensions and notify any discrepancies or errors to MDA Architects Limited immediately.
Work to figured dimensions only. Do not scale. © All Rights Reserved.

Health and Safety Note:
The details on this drawing have been prepared on the assumption that a competent contractor will be carrying out the works. If the contractor(s) considers that there is insufficient Health and Safety information on this drawing, this should immediately be brought to the attention of the designer.

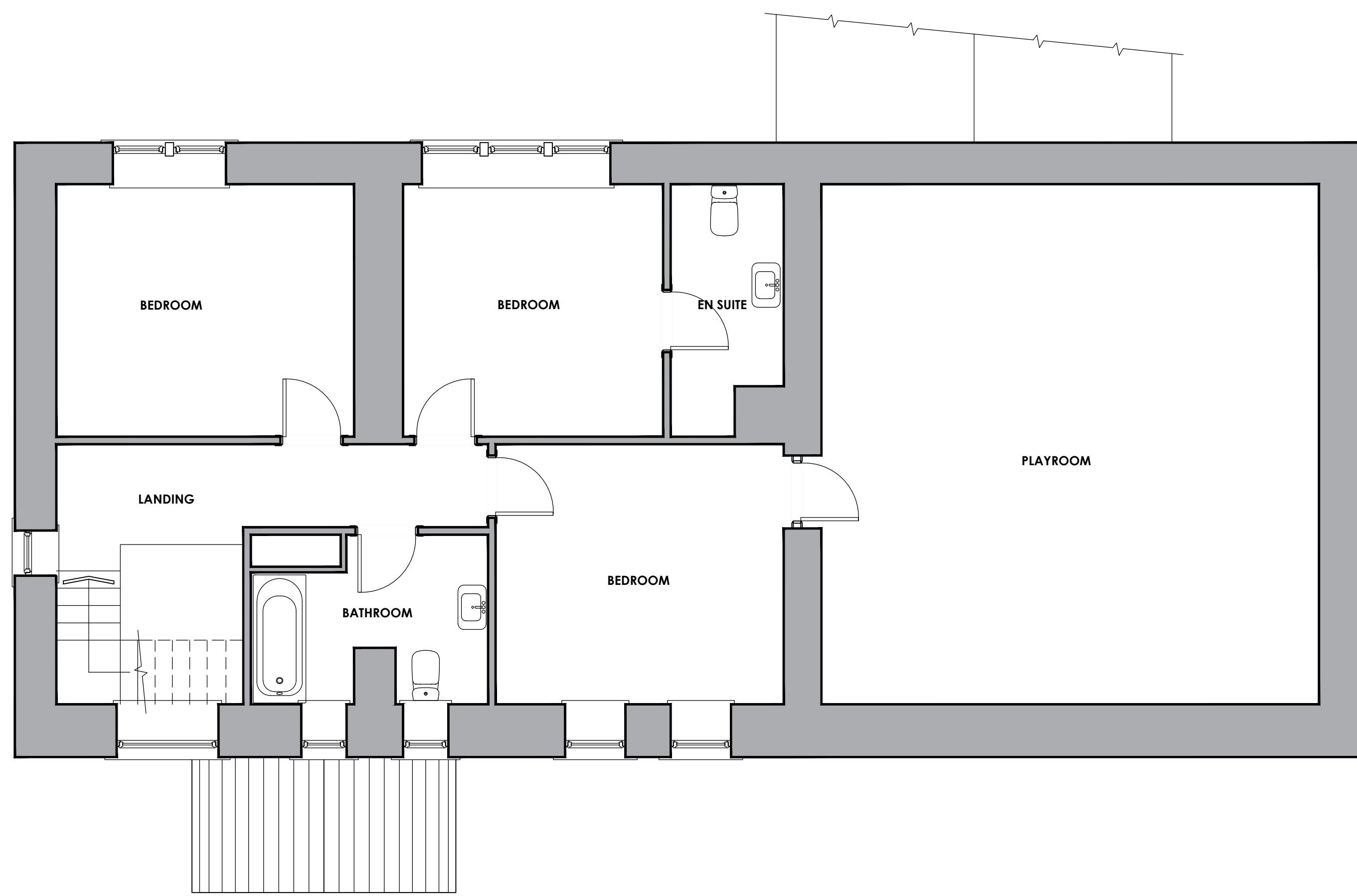

EXISTING FIRST FLOOR PLAN
scale 1:50 @ A1

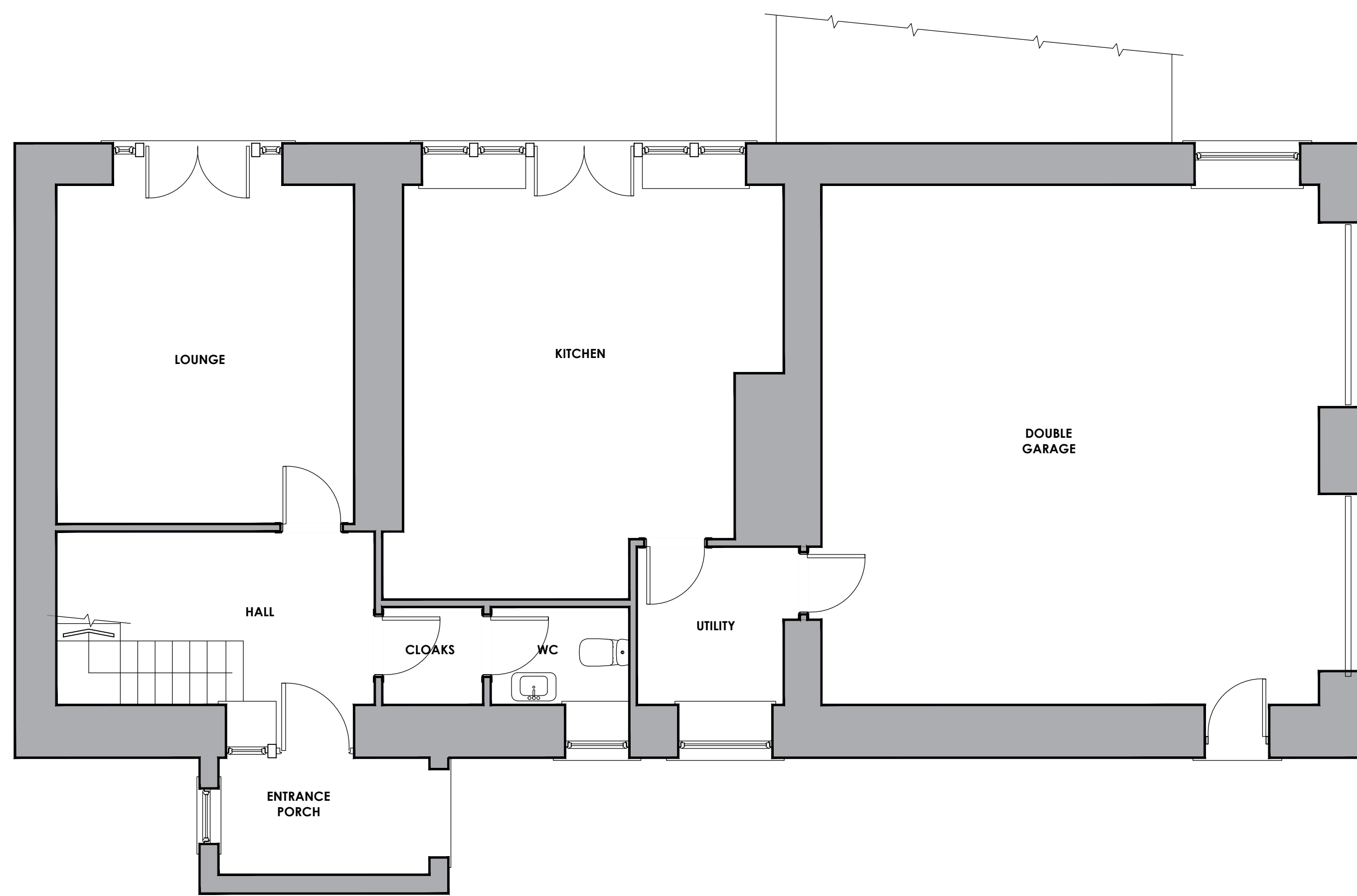

EXISTING GROUND FLOOR PLAN
scale 1:50 @ A1

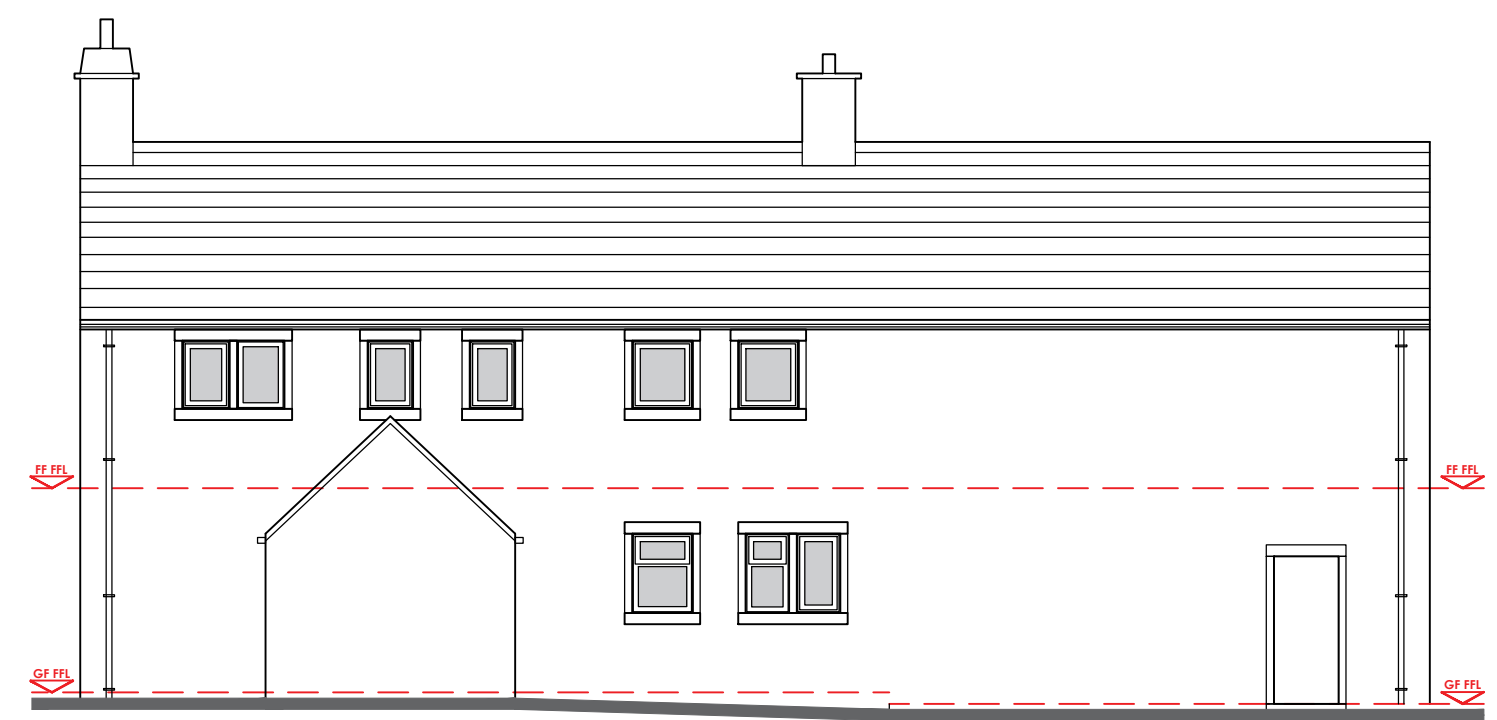

EXISTING FRONT ELEVATION
scale 1:100 @ A1

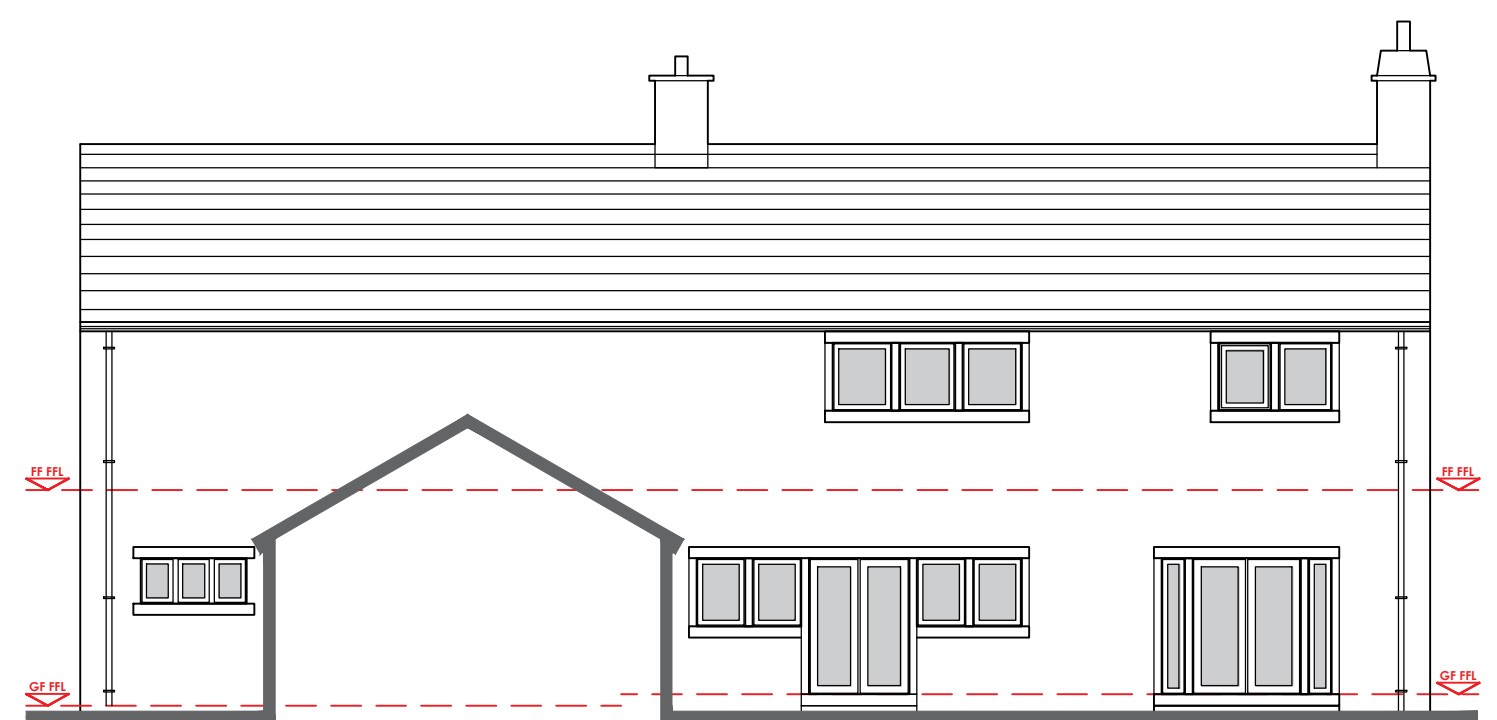

EXISTING REAR ELEVATION
scale 1:100 @ A1

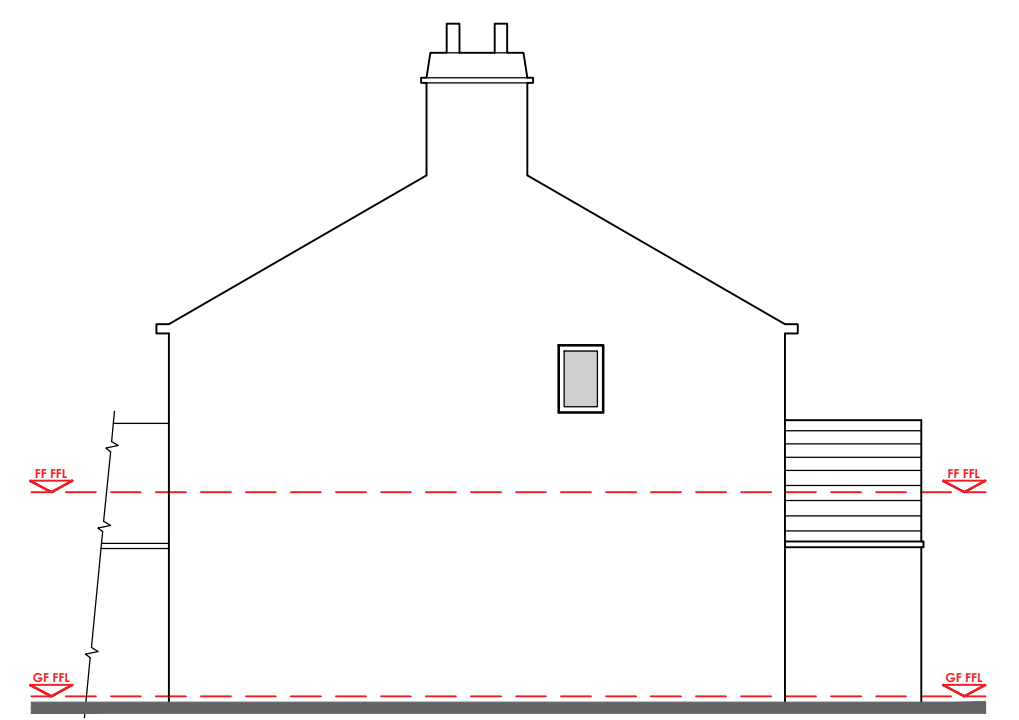

EXISTING SIDE ELEVATION
scale 1:100 @ A1

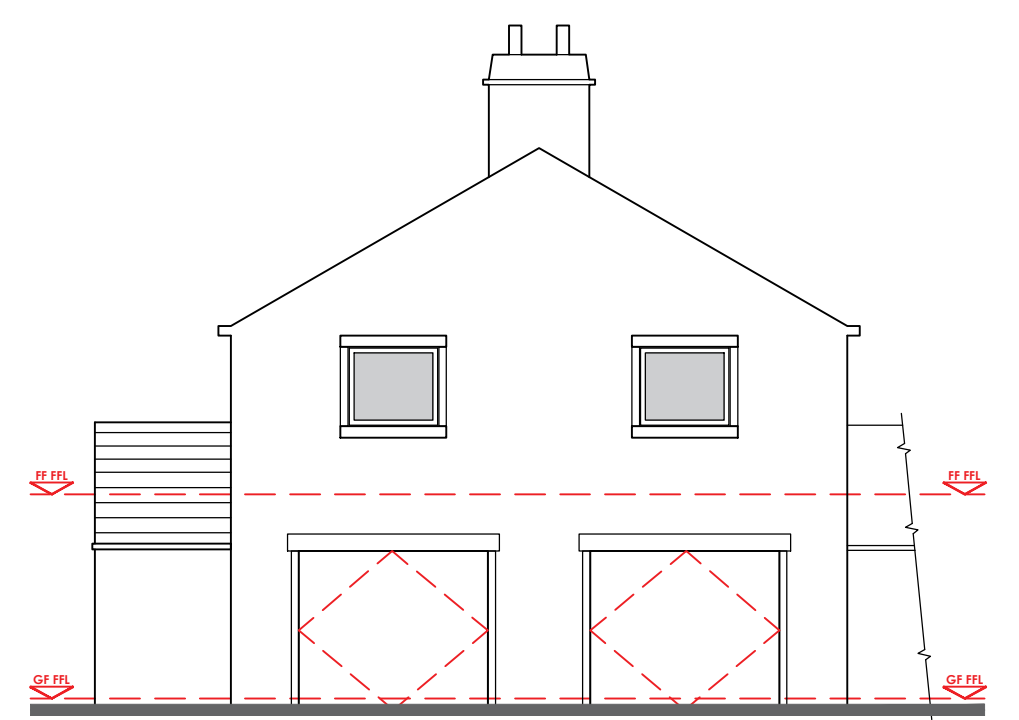

EXISTING SIDE ELEVATION
scale 1:100 @ A1

rev	description	drawn	auth	date
-----	-------------	-------	------	------

P L A N N I N G

MORETON DEAKIN ASSOCIATES
architecture

the turret
valley road
hebdon bridge
west yorkshire
hx7 7bz
tel: +44(0) 1422 844762
fax: +44(0) 1422 845758
email: info@mdaarchitects.co.uk

client
Mr. N Vile

project
**CARRS FARM
WADSWORTH, HEBDEN BRIDGE
HX7 8TN**

project no 3090	drawing no 101
---------------------------	--------------------------

date drawn AUG 2022	rev -
-------------------------------	-----------------

description
**EXISTING PLANS
AND ELEVATIONS**

scale 1:50 / 1:100 @ A1	drawn by GRT	authorised by SMD
-----------------------------------	------------------------	-----------------------------

THIS DRAWING MAY ONLY BE SCALED FOR PLANNING PURPOSES NOT FOR CONSTRUCTION.
All written/scaled dimensions, setting out, levels floor areas etc. are subject to verification by Contractor(s) on site.
This drawing and design are © Copyright Moreton Deakin Associates Ltd. No reproduction or alteration is permitted without written consent.
This drawing where applicable must be read in conjunction with other relevant specifications and drawings.