

This drawing is copyright. It is sent to you in confidence and must not be reproduced or disclosed to third parties without our prior permission. Do not scale from this drawing. This drawing is to be read in conjunction with all relevant consultants, specialist manufacturers drawings and specifications. Any discrepancies in dimensions or details on or between these drawings should be drawn to our attention. All dimensions are in millimetres unless noted otherwise. Any surveyed information incorporated within this drawing cannot be guaranteed as accurate unless confirmed by field dimension.

REV.	DESCRIPTION	BY:	CHK:	DATE:
P01	FIRST ISSUE.	AW	NT	2021/11/03
P02	AMENDMENTS TO THE DRAWINGS IN PREPARATION FOR PLANNING SUBMISSION.	AW	NT	2022/07/22
P03	ISSUED FOR PLANNING.	AW	NT	2022/08/05



**PROPOSED SOUTH ELEVATION**  
1 : 100



**PROPOSED WEST ELEVATION**  
1 : 100

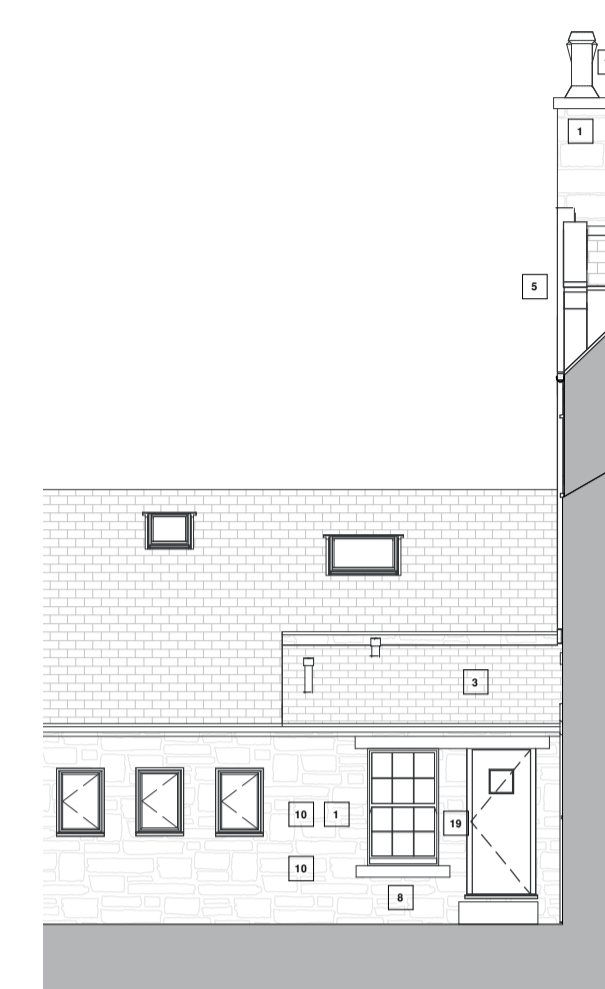

**PROPOSED NORTH ELEVATION 1**  
1 : 100

**KEY:**

- 1 REPAIRS AND MAKING GOOD TO THE EXISTING MASONRY INCLUDING LIME MORTAR REPAIRS AND REMOVAL OF ANY CEMENT MORTAR. SUBJECT TO SPECIALIST SURVEY.
- 2 RECONSTRUCTION OF THE MASONRY WALLS WITH REPLACEMENT STONE AND LIME MORTAR. SUBJECT TO SPECIALIST SURVEY.
- 3 REMOVAL AND REPLACEMENT OF THE EXISTING WELSH SLATE ROOF WITH AIM TO RE-USE 50% OF THE ORIGINAL SLATE AND THE REMAINDER BEING REPLACED WITH SECOND-HAND SLATE TO MATCH EXISTING. SUBJECT TO SPECIALIST SURVEY.
- 4 NEW WELSH SLATE ROOF TO MATCH EXISTING.
- 5 EXISTING STONE WATER TABLE AND STONE KNEELERS TO BE REPAIRED WHERE REQUIRED. SUBJECT TO SPECIALIST SURVEY.
- 6 STONE REPAIRS TO THE PORTICO. SUBJECT TO SPECIALIST SURVEY.
- 7 EXISTING TIMBER WINDOWS REPAIR OR REPLACEMENT WITH OPERATIONAL TIMBER SASH WINDOWS WITH DOUBLE GLAZED CONSERVATION TYPE UNITS. SUBJECT TO SPECIALIST SURVEY.
- 8 EXISTING uPVC WINDOWS TO BE REPLACED WITH OPERATIONAL TIMBER SASH WINDOWS WITH DOUBLE GLAZED CONSERVATION TYPE UNITS.
- 9 BLOCKED UP ARROW SLIT WINDOWS TO THE GARAGE GABLE END TO BE REINSTATED, WITH NEW WINDOWS SET BACK WITH INTERNAL SHUTTERS. EXACT WINDOW POSITION TO MATCH INFILLED OPENINGS. SUBJECT TO SITE SURVEY.
- 10 EXISTING LOUVRE VENTS TO BE FILLED IN WITH STONE MATCHING THE EXISTING.
- 11 uPVC RAINWATER GOODS TO BE REPLACED WITH BLACK PAINTED CAST IRON GOODS.
- 12 CHIMNEY POTS TO BE REPAIRED IF REQUIRED. SUBJECT TO SURVEY.
- 13 NEW CHIMNEY POTS TO MATCH EXISTING.
- 14 EXISTING uPVC ROOF LIGHTS TO THE FRONT ELEVATION TO BE REPLACED WITH CONSERVATION ROOF LIGHTS.
- 15 NEW CONSERVATION ROOF LIGHTS TO THE GARAGE.
- 16 NEW CONTEMPORARY ROOF LIGHTS TO THE STAIR WELL.
- 17 NEW TRADITIONAL DOOR IN PLACE OF THE EXISTING FRONT DOOR.
- 18 NEW TRADITIONAL DOUBLE DOOR TO MATCH THE PROPOSED FRONT DOOR IN PLACE OF THE EXISTING GARAGE DOOR.
- 19 NEW TRADITIONAL DOOR IN PLACE OF THE EXISTING uPVC REAR DOOR.
- 20 NEW DRESSED STONE DETAIL BAND
- 21 NEW SASH DORMER WINDOW TO PROVIDE LIGHT, VIEWS AND HEIGHT TO THE PROPOSED EXTENSION. DRESSED STONE WITH LEAD CHEEK WALLS.



**PROPOSED NORTH ELEVATION 2**  
1 : 100



**PROPOSED EAST ELEVATION**  
1 : 100



PURPOSE: **PLANNING**  
PROJECT: **THE WYNDING HOUSE**

DESCRIPTION: **PROPOSED ELEVATIONS**

DRAWN BY: **AW** SCALE: **1 : 100** SHEET SIZE: **A1** DATE: **03/11/2021**

PRO. NO.	ORIG.	VOLUME	LEVEL	TYPE	ROLE	NUMBER	SUITABILITY	REV.
21100	HL	00	XX	DR	A	2100	S4	P03



Lisson House, Belmont Business Park, Durham, DH1 1TW, T: Durham (0191) 3849470 E: hlp@hlpuk.com  
16-25 Bastwick Street, London, EC1V 3PS T: (0207) 2518905 E: hlp@hlpuk.com  
www.howarthlitchfield.com

© Copyright and all intellectual property rights remain vested in Howarth Litchfield Partnership Limited