

This drawing is copyright. It is sent to you in confidence and must not be reproduced or disclosed to third parties without our prior permission. Do not scale from this drawing. This drawing is to be read in conjunction with all relevant consultants, specialist manufacturers drawings and specifications. Any discrepancies in dimensions or details on or between these drawings should be drawn to our attention. All dimensions are in millimetres unless noted otherwise. Any surveyed information incorporated within this drawing cannot be guaranteed as accurate unless confirmed by field dimension.

| REV. | DESCRIPTION | BY: | CHK: | DATE: |
|------|--|-----|------|------------|
| P01 | ISSUED FOR PRE-APPLICATION PLANNING ADVICE. | AW | NT | 2021/11/17 |
| P02 | AMENDMENTS TO THE DRAWINGS IN PREPARATION FOR PLANNING SUBMISSION. | AW | NT | 2022/07/22 |
| P03 | ISSUED FOR PLANNING. | AW | NT | 2022/08/05 |

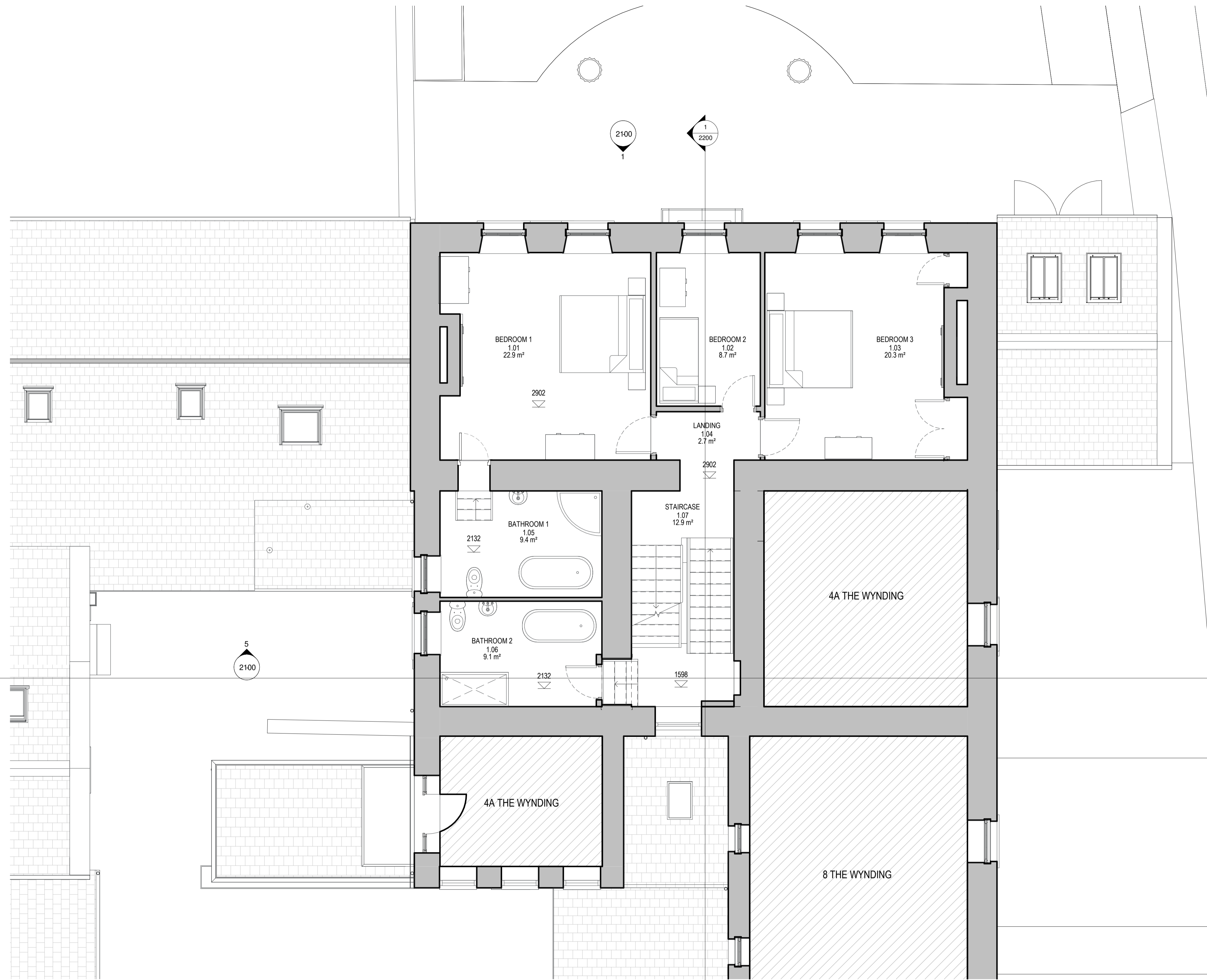
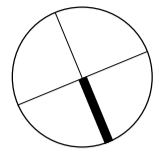

NOTES

| | |
|------------------|----------------------------|
| GROUND FLOOR GIA | 119.7 m ² |
| FIRST FLOOR GIA | 99.2 m ² |
| SECOND FLOOR GIA | 73.6 m ² |
| TOTAL GIA | 292.3 m² |

NEIGHBOURING PROPERTIES

ROOM SCHEDULE - PROPOSED FIRST FLOOR

| NUMBER | NAME | AREA |
|--------|------------|----------------------------|
| 1.01 | BEDROOM 1 | 22.95 m ² |
| 1.02 | BEDROOM 2 | 8.7 m ² |
| 1.03 | BEDROOM 3 | 20.28 m ² |
| 1.04 | LANDING | 2.74 m ² |
| 1.05 | BATHROOM 1 | 9.4 m ² |
| 1.06 | BATHROOM 2 | 9.15 m ² |
| 1.07 | STAIRCASE | 12.89 m ² |
| | | 86.11 m² |

PROPOSED FIRST FLOOR PLAN
1 : 50



PURPOSE: **PLANNING**
PROJECT: **THE WYNDING HOUSE**

DESCRIPTION: **PROPOSED FIRST FLOOR PLAN**

DRAWN BY: **AW** SCALE: **1:50** SHEET SIZE: **A1** DATE: **17/11/2021**

| PRO. NO. | ORIG. | VOLUME | LEVEL | TYPE | ROLE | NUMBER | SUITABILITY | REV. |
|----------|-------|--------|-------|------|------|--------|-------------|------|
| 21100 | HL | 00 | 01 | DR | A | 2001 | S4 | P03 |



Lisson House, Belmont Business Park, Durham, DH1 1TW, T: Durham (0191) 3849470 E: hlp@hlpuk.com
16-25 Bastwick Street, London, EC1V 3PS T: (0207) 2518905 E: hlp@hlpuk.com
www.howarthlitchfield.com

© Copyright and all intellectual property rights remain vested in Howarth Litchfield Partnership Limited