

A3

NOTE!

- a. Do not scale Drawings as Measurements govern.
- b. All measurements are in mm unless otherwise stated.
- c. All dimensions, levels and notes shall be verified on site prior to commencing any works. It is the Builders Responsibility to check all measurements on site and take full responsibility for the construction phase of the project, including all H & S responsibilities under the CDM Regulations.
- d. Any discrepancies found or uncertainties should be informed immediately in writing.
- e. All information remains the property of LMG Design and may not be used for any purpose whatsoever, or reproduced through any medium without written permission from LMG Design.
- f. All copyrights retained by LMG Design
- g. Subject to survey and all necessary statutory and legal consents.

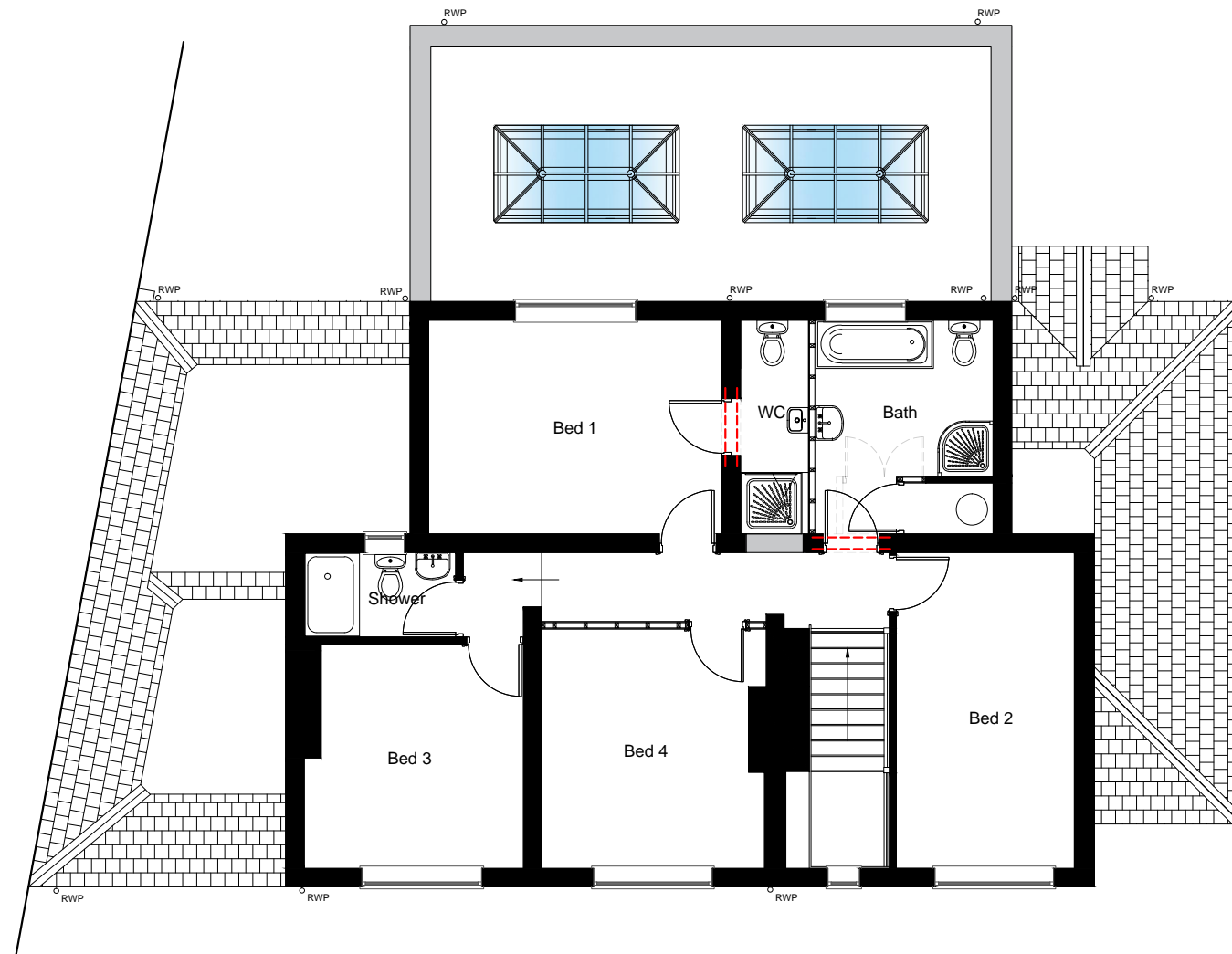

Proposed First Floor Plan (1:100)



LMG design
Architectural Services

01283 683274

No.	Revision/Issue	Date

Client & Drawing Title:

MR AND MRS PORTER
PROPOSED FIRST FLOOR PLAN

Project Name and Address

50 CHURCH STREET
WHITTINGTON
WS14 9JX

PROPOSED SINGLE STOREY
REAR EXTENSION

Drawn By: **LEE GOUGH**

Date: **JUNE 22**

Scale: **1:100**

Sheet: **J1302/5**