

FRONT ELEVATION  
SOUTH WEST

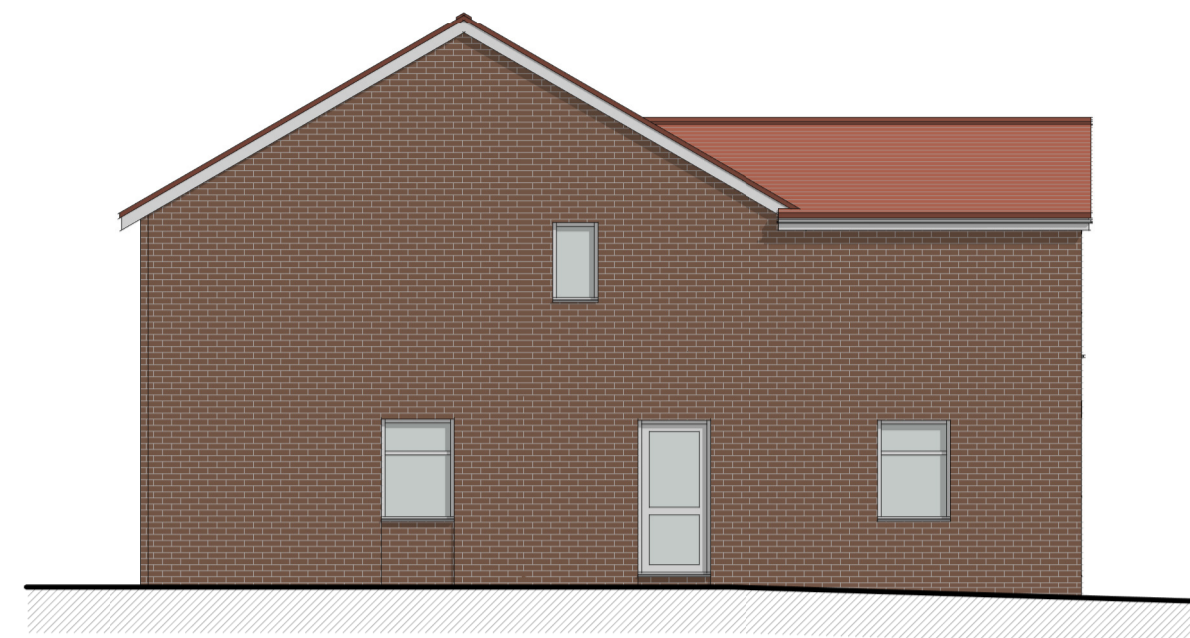

SIDE ELEVATION  
SOUTH EAST

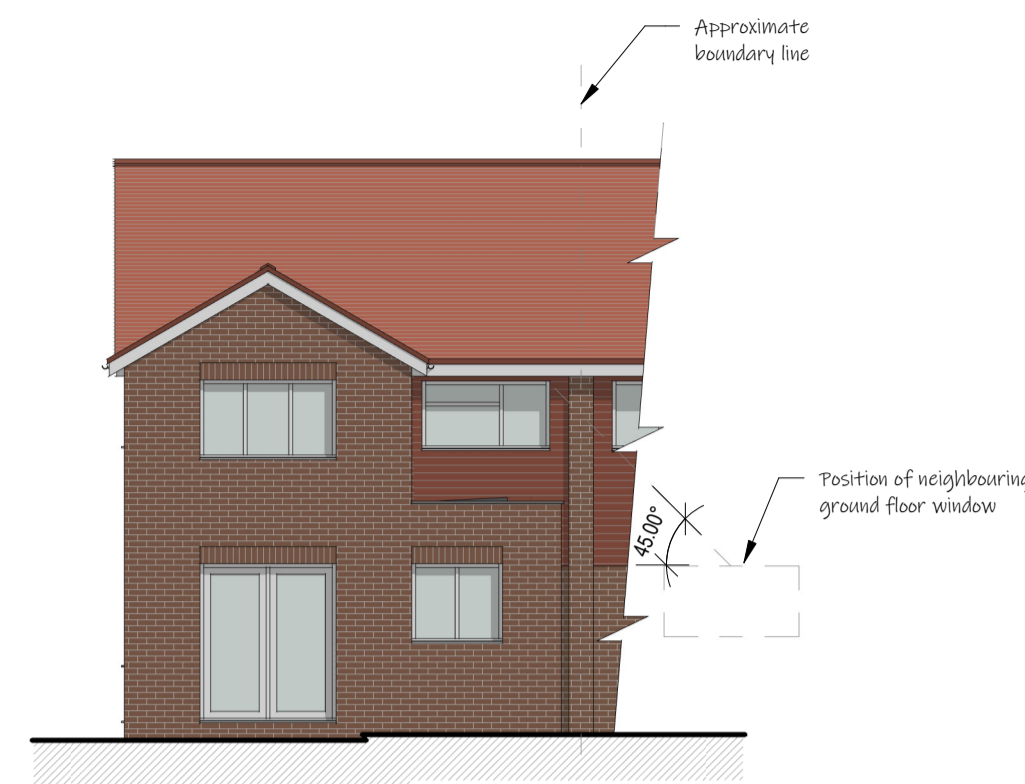

REAR ELEVATION  
NORTH EAST

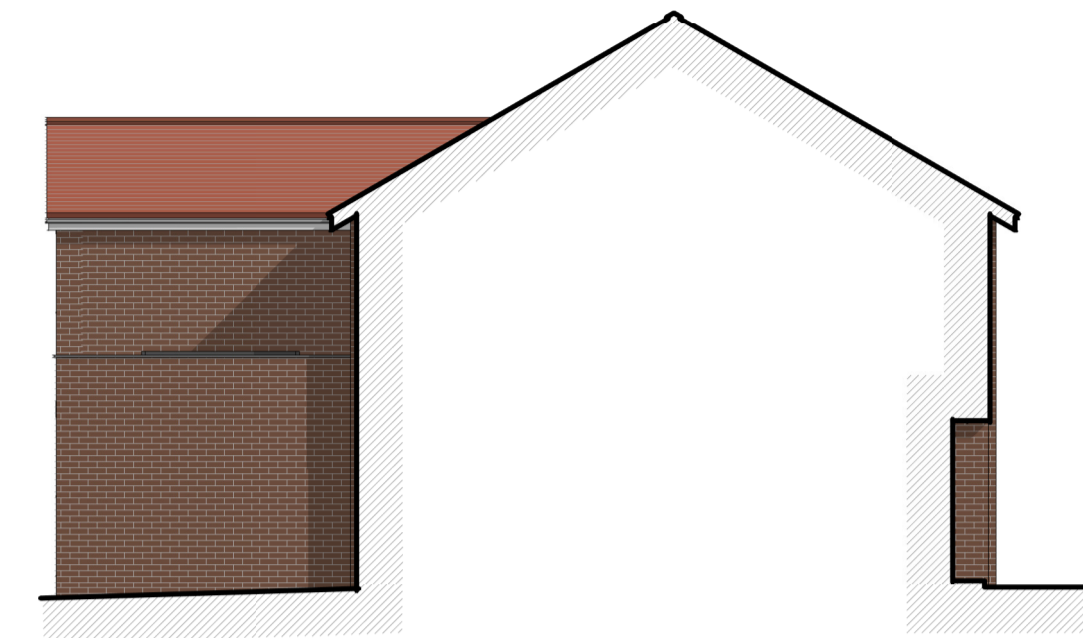

PART ELEVATION / SECTION  
NORTH WEST

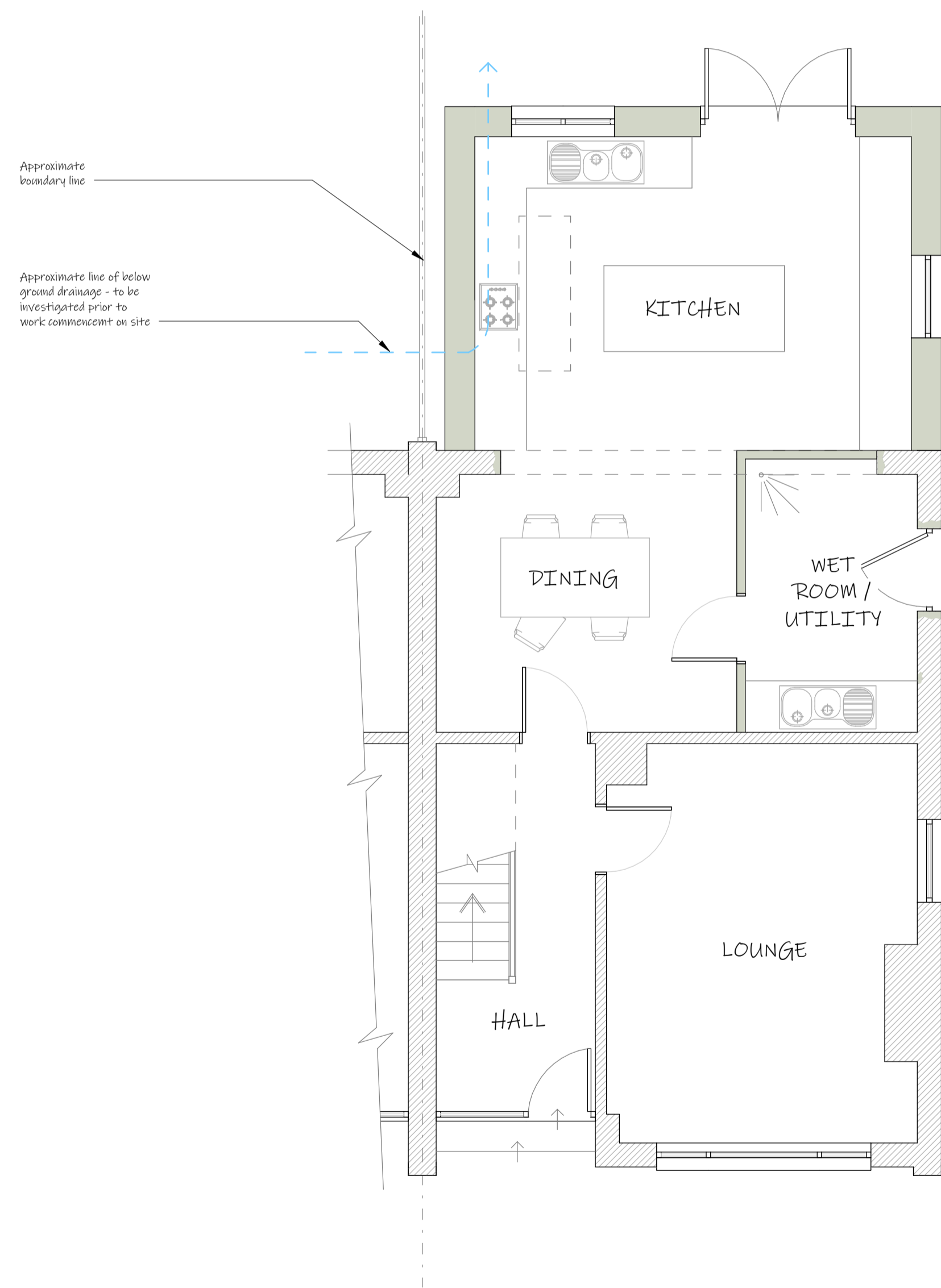

GROUND FLOOR PLAN

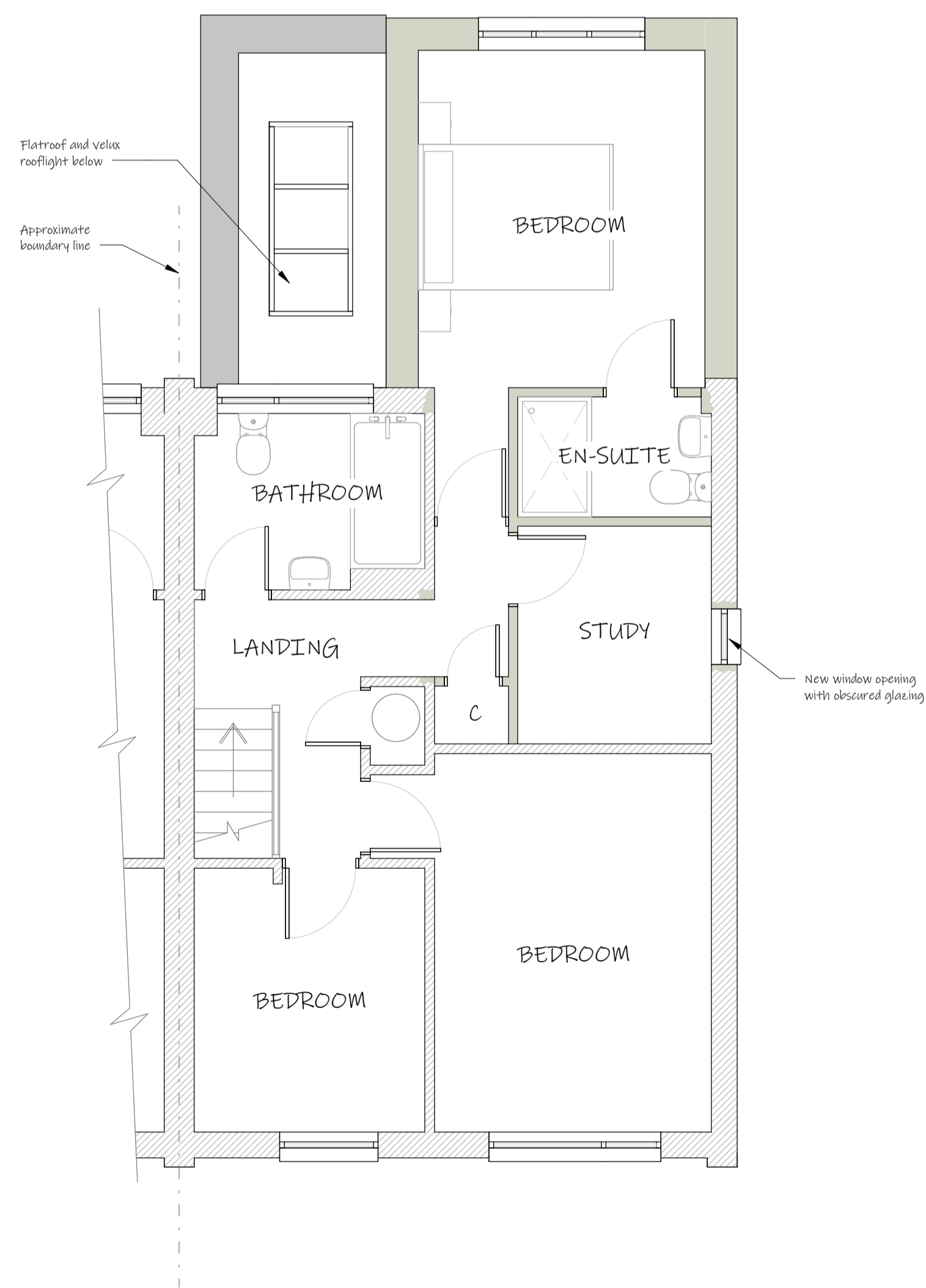

FIRST FLOOR PLAN

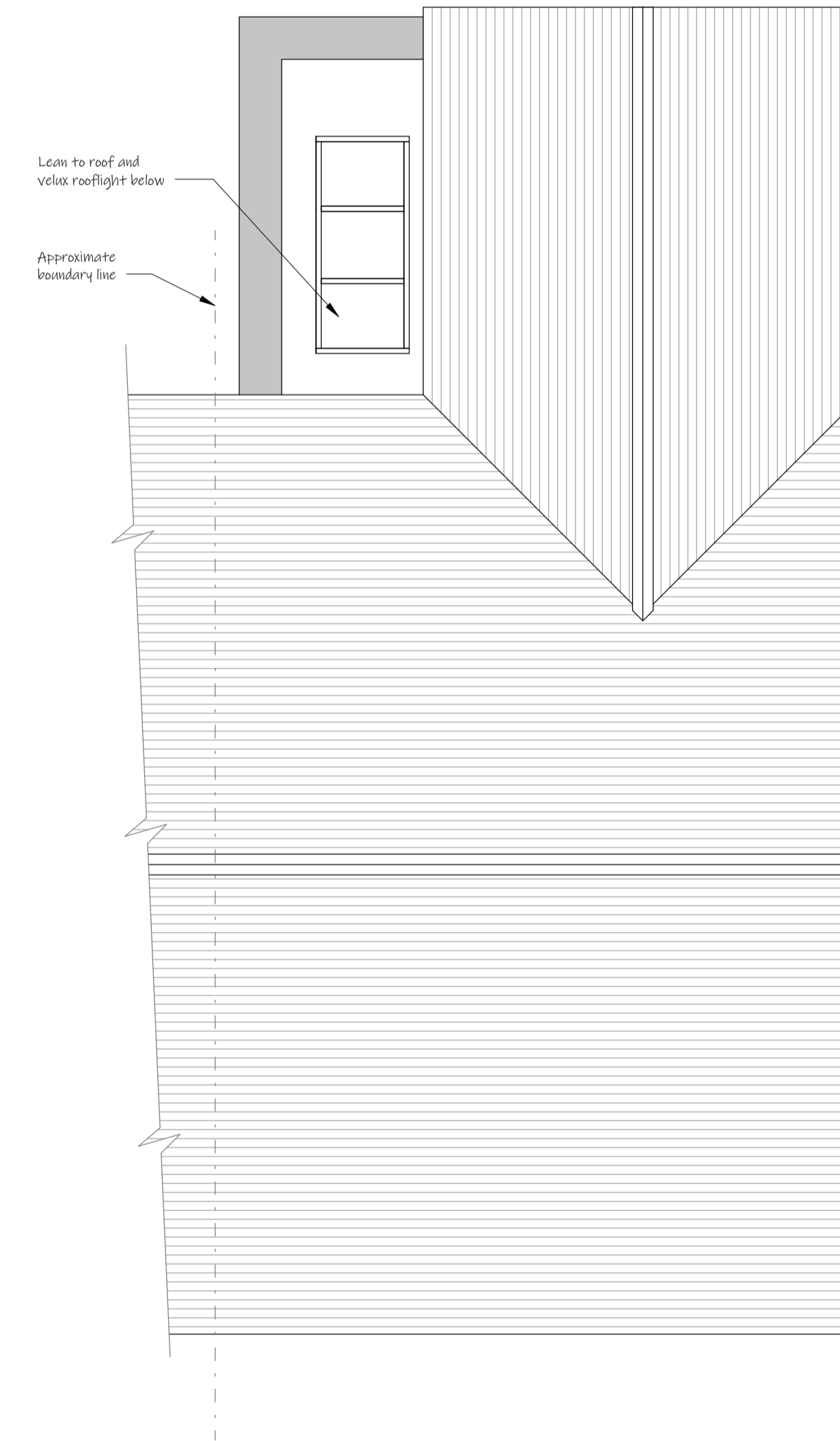

ROOF PLAN

**Proposed Materials Legend**

- Walls:- Red brickwork walls to match existing
- Roof:- Concrete interlocking roof tiles to match existing
- Windows / Doors:- White UPVC windows to match existing  
White UPVC doors to match existing
- Other:- White UPVC rainwater goods to match existing

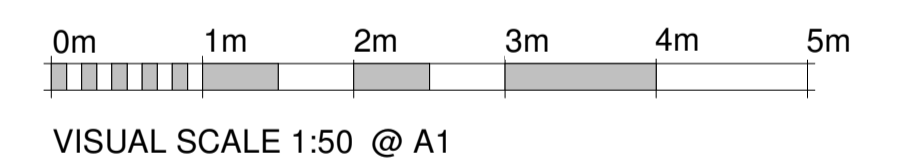
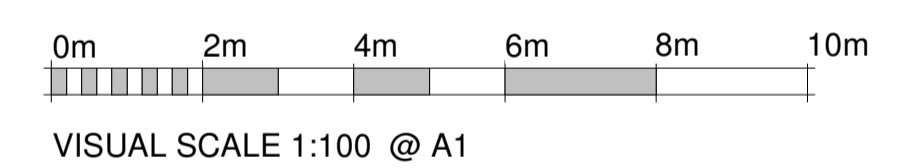

REVISION A - 16.08.2022

MR SWORDY & MISS WATKINS  
  
26 Mannings Road  
Drybrook  
Gloucestershire  
GL17 9HS  
  
PROPOSED DRAWING  
1:50 & 1:100 @ A1