

Location Plan  
1:2500

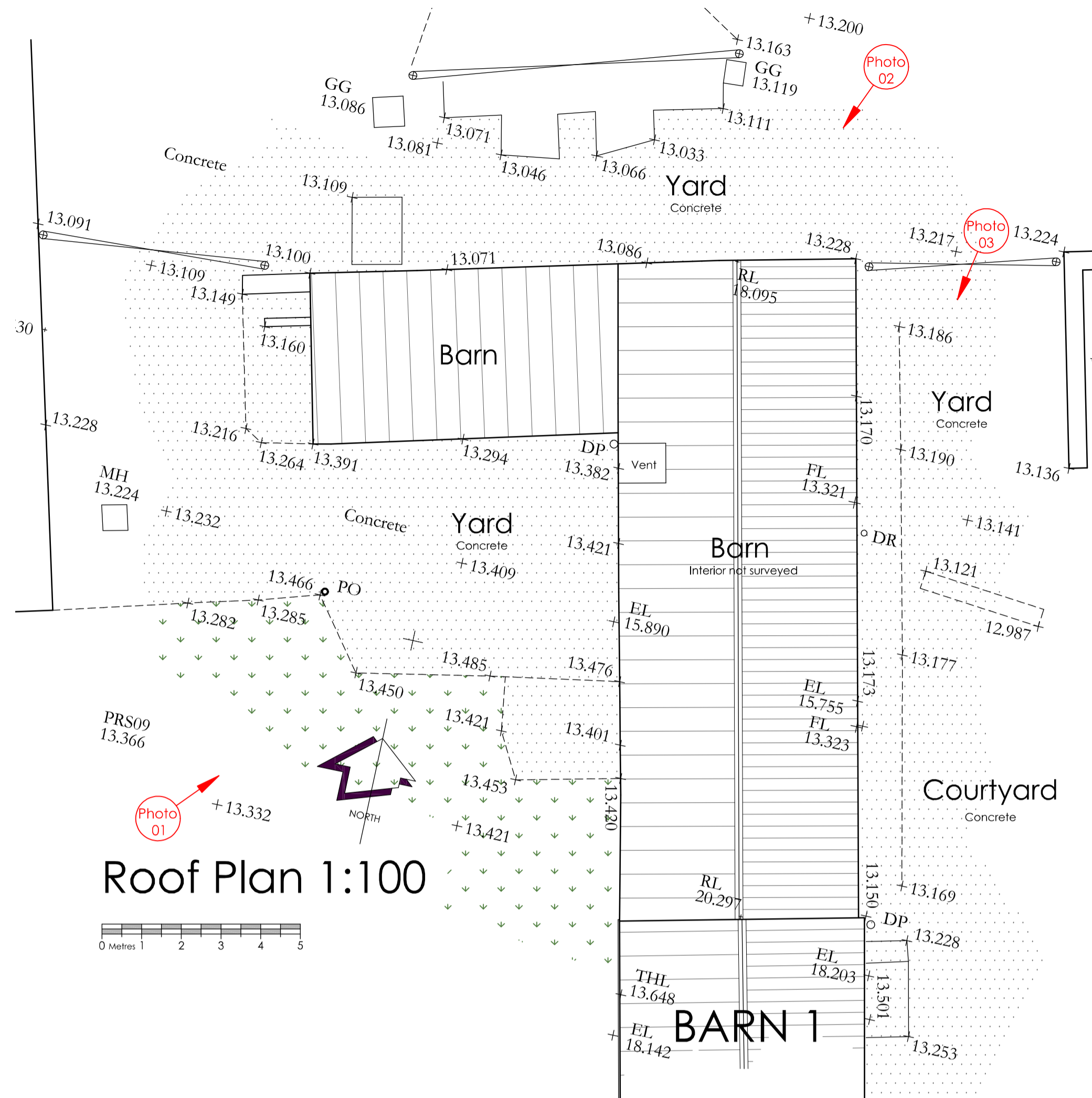

Roof Plan 1:100

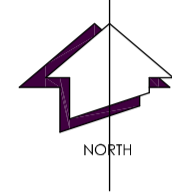
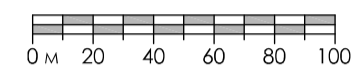
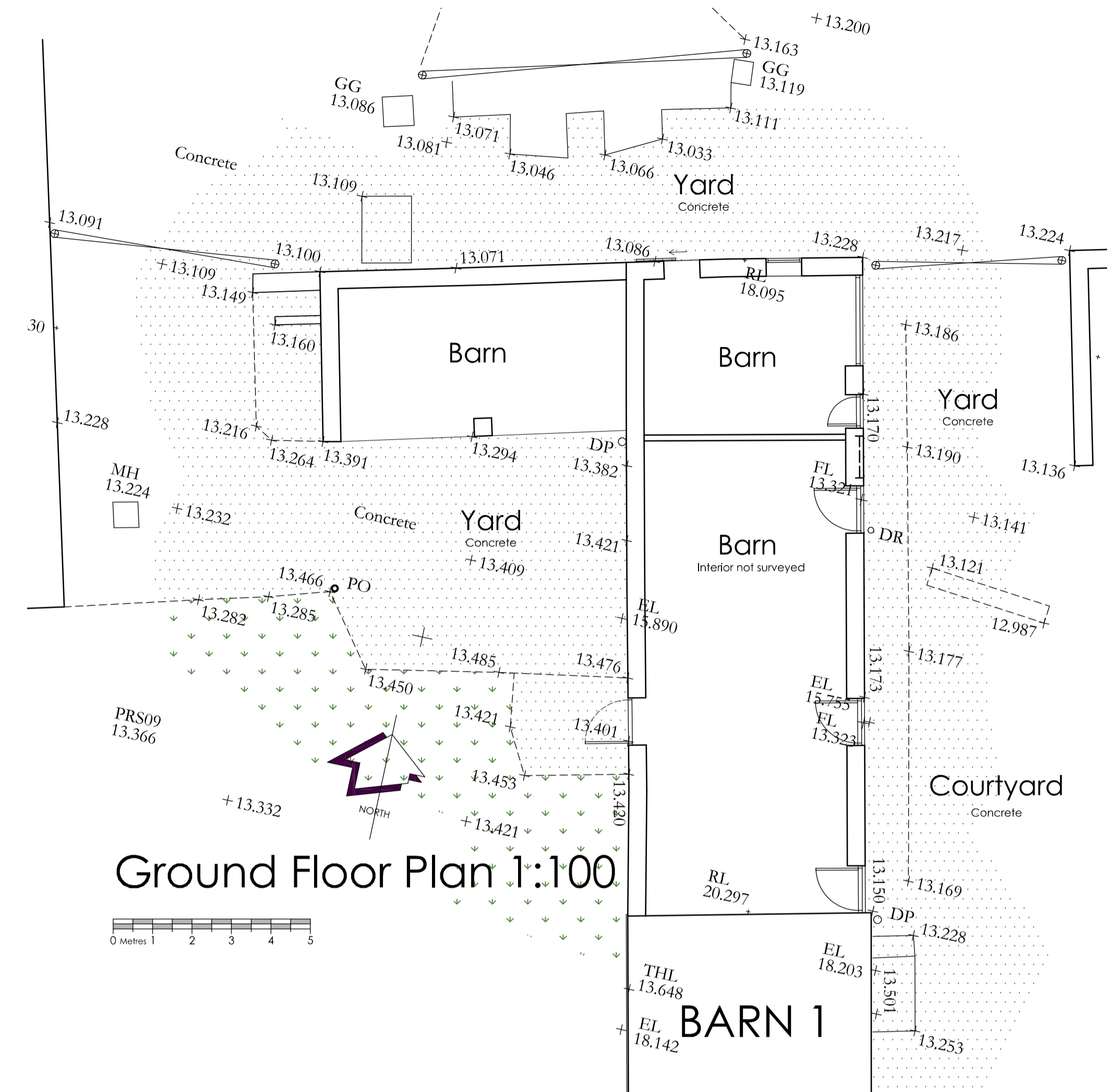

Ground Floor Plan 1:100



Existing Photos - West Barns.



Site Photo 01.  
Existing West elevation of Barn viewed from side yard.



Site Photo 02.  
Existing North elevation of Barn viewed from top yard.



Site Photo 03.  
Existing East elevations of Barn viewed from top yard.

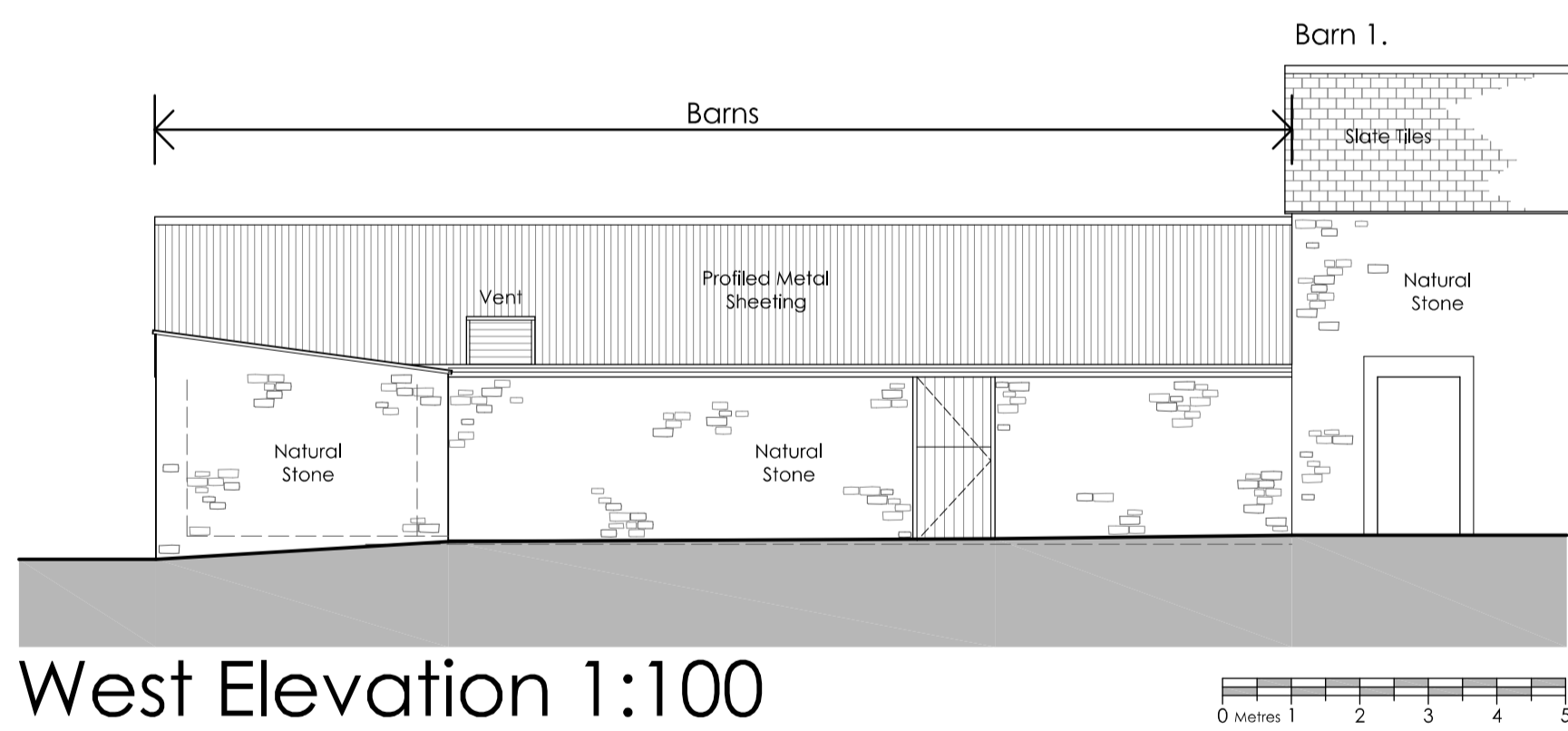

West Elevation 1:100

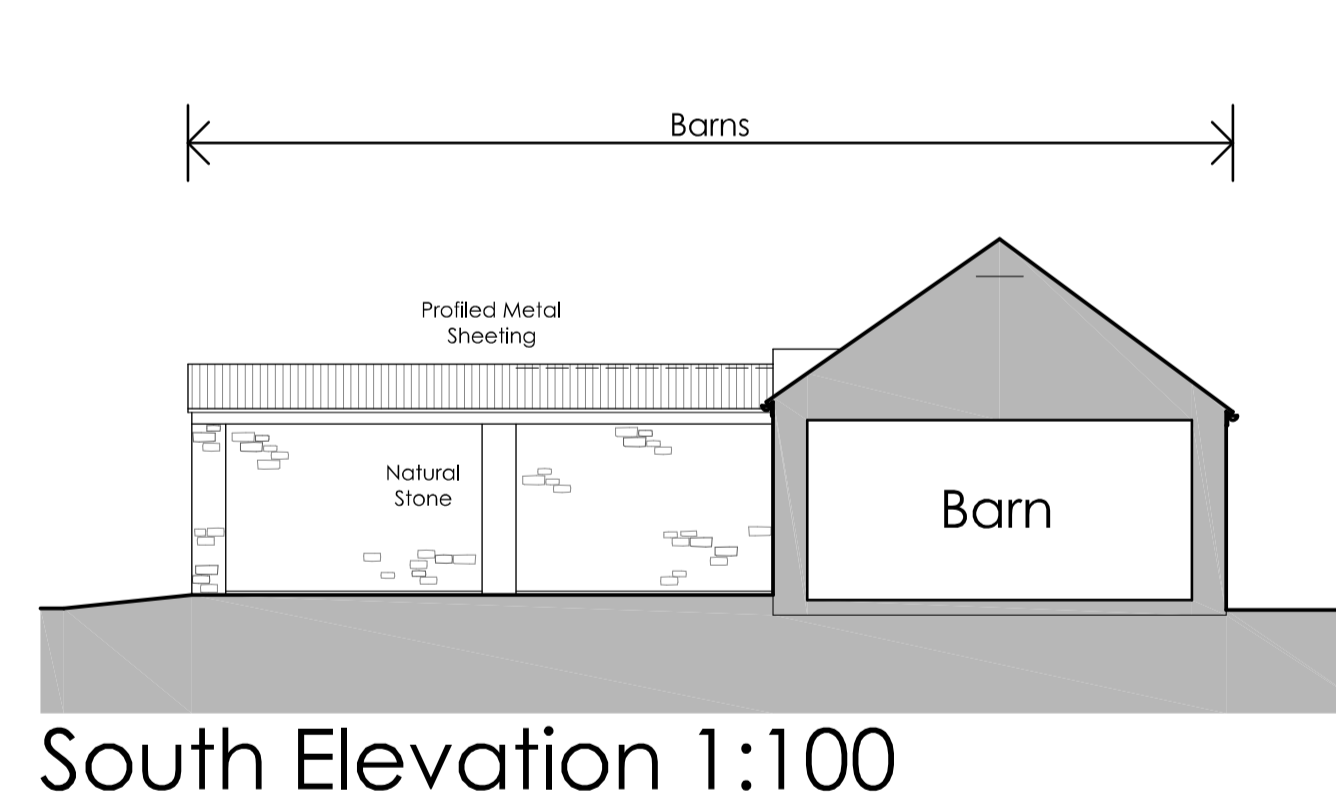

South Elevation 1:100

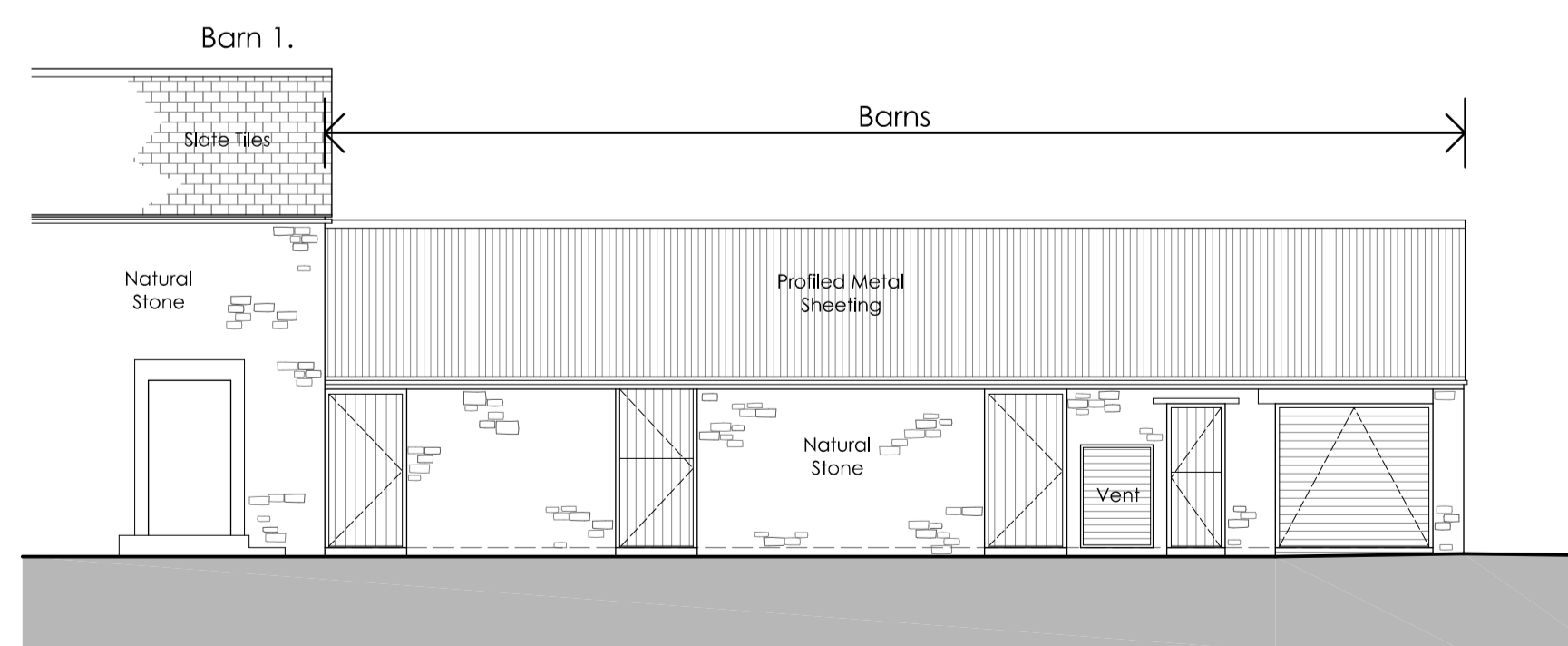

East Elevation 1:100

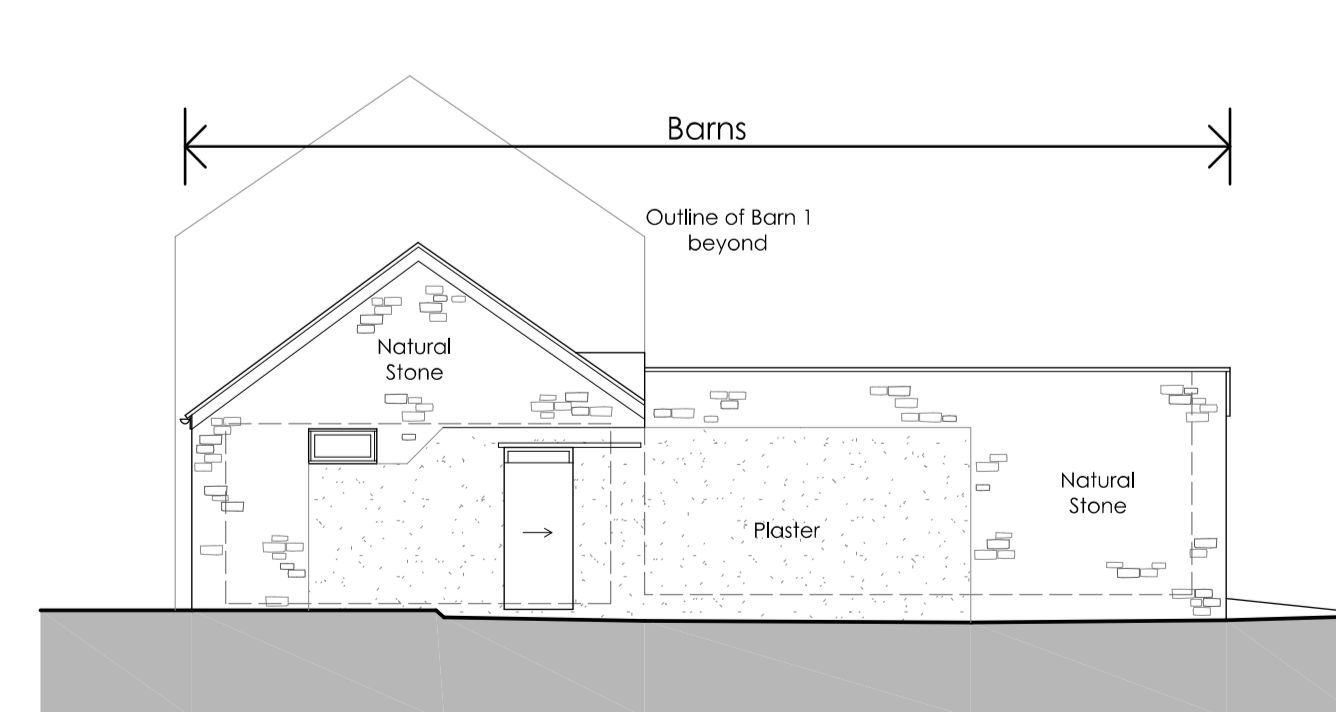

North Elevation 1:100

Existing Materials to Barn at Manor Farm

- Profiled metal sheet roof finish
- uPVC rainwater goods
- Natural Lias stone finish to walls
- Timber finish to windows and doors

Revisions.

**Della Valle architects**

Lake View • Charlton Estate • Shepton Mallet • BA4 5QE  
T 01749 330672 • E mail@dellavallearchitects.co.uk  
Chartered Architect • Designer • Project Manager

Client • Mr P. Moore.

Job • Proposed PV Panels to Barns at Manor Farm, Coxbridge, Glastonbury, Somerset, BA6 8LG.

Title • Survey Plans, Elevations, Photos & Location Plan.

Scale • 1:100, 1:1250 @A1

Date • August 2022

Drawn • PEC

Drg No • F1657/020

NOTES

- Responsibility is not accepted for errors made by others in scaling from this drawing. All construction information should be taken from figured dimensions only and checked on site.
- Any discrepancies are to be reported to the architect.
- Copyright. All designs and information conveyed are the intellectual property of Della Valle Architects Ltd. The unauthorised copying, usage or distribution of this drawing or contents, in part or whole is forbidden without express permission.