

**FRONT ELEVATION** north west face

facing brickwork to match existing

existing ground level

- EXTERNAL FINISHES**
- red facing brickwork
  - plain clay roof tiles to match existing
  - black UPVC soffits and fascias
  - black UPVC rain water goods
  - black windows and doors

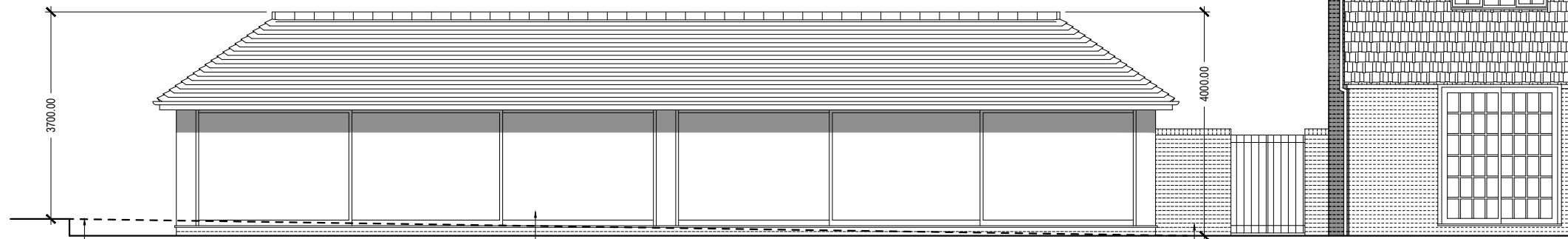

**BACK ELEVATION** south east face

existing ground level

sliding doors all around the pool house

facing brickwork to match existing

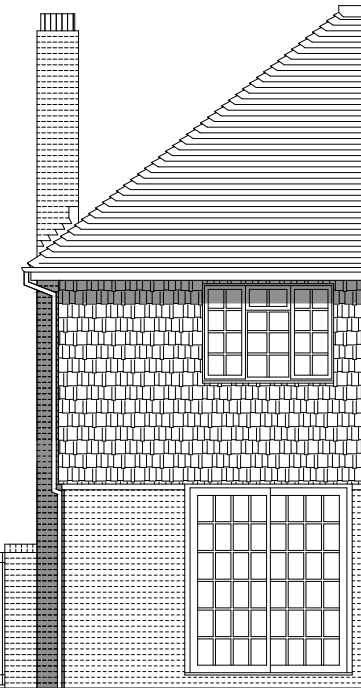

**SIDE ELEVATION** south west face

facing brickwork to match existing

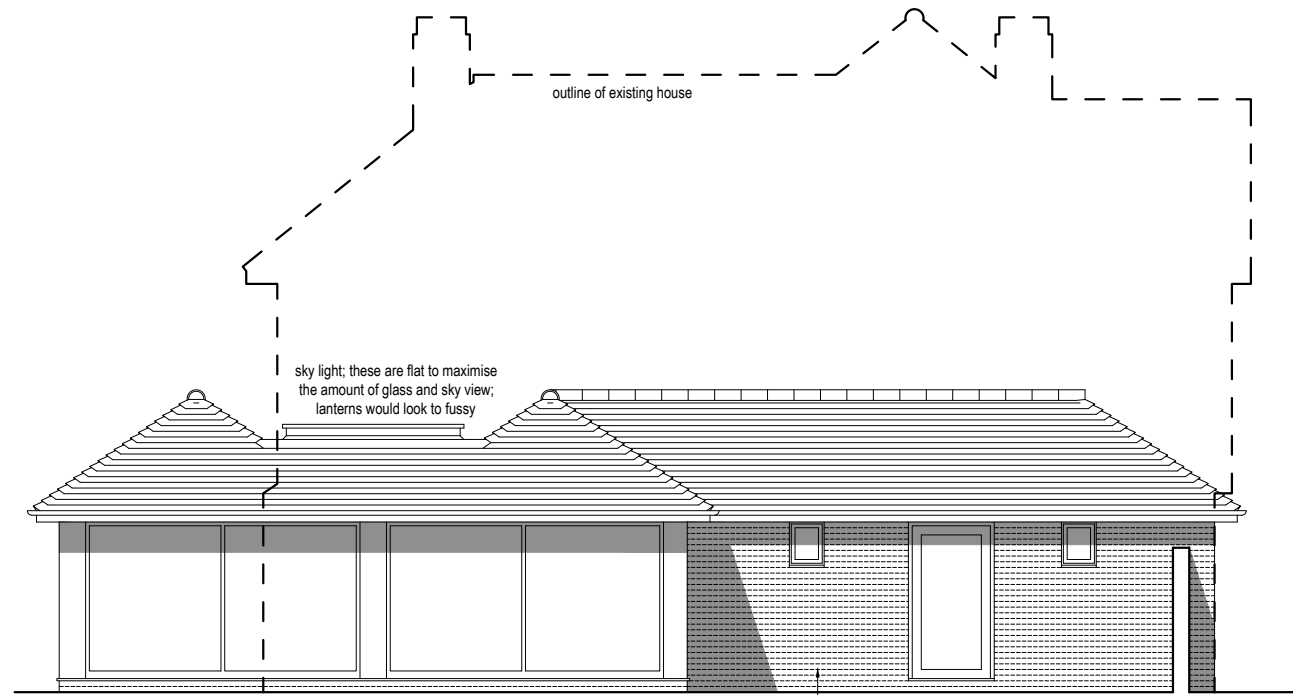

**SIDE ELEVATION** north east face

facing brickwork to match existing

outline of existing house

sky light; these are flat to maximise the amount of glass and sky view; lanterns would look to fussy



**ANDREW DAVISON ARCHITECTS**

150 Hutton Road, Shenfield,  
Essex CM15 8NL  
Tel: 01277 221334 Fax: 01277 221358  
Email: info@andrewdavison.co.uk  
Website: www.andrewdavison.co.uk

Project:

**THE EMBLEMS MOUNTNESSING LANE**

Drawing Title:

**ELEVATIONS AS PROPOSED**

This drawing is the property of Andrew Davison Architects. Copyright is reserved by the company and the drawing is issued on the condition that it is not copied, reproduced, retained or disclosed to any unauthorised person, either wholly or in part without consent in writing. Figured dimensions only are to be taken from this drawing. All dimensions to be checked on site before any work is put in hand. If in doubt please ask.

Andrew Davison Architects is a trading name of Andrew Davison Architects Limited.  
Registered in England & Wales, No. 8984194. Registered Office: 166 Moor Lane, Upminster, Essex RM14 1HE.

Scale: 1:100@A3  
Drawn: BM  
Date: 12.09.2022.

Job No: 1635  
Drawing No: PL 02  
Revision: -