

12.03.22	air source heat pump added
15.05.22	revised window to existing rear elevation, existing rear elevation and elevations of new porch amended
27.04.20	existing vehicular entrance blocked up & proposed new entrance added
03.03.20	dimensions added as required by ENEC planning dept
16.01.20	additional entrance added to service proposed dwelling and entrance door to existing reinstated
Revision	Date
All dimensions to be checked on site prior to commencement of any work and any discrepancies to be resolved by Wright Design	
Project	
Proposed Dwelling and alterations to existing Manor Farm Wakerley Oakham LE15 8PA	
Drawing	
Proposed Dwelling & Alterations to the existing dwelling Ground Floor plan	
Wright Design Architectural Services Ltd. Chartered Architectural Technologist. Dovecote Cottage, 30, Armill Road, Greton, Northamptonshire, NN17 3DN tel 01535 771012 e-mail: steve@wrightdesign.com	
Date	02.19
Scale	1:100@A1
Job No	465
Drawing No	P04E

- Notes:
- This drawing remains the copyright of Wright Design Architectural Services Limited and shall not be copied in any form without their specific approval in writing. The issue of the drawing in digital format (on floppy disk, CD, or via email) entitles the named recipient only to utilize the elements of the drawing that are visible in paper space at the time of issues for the purposes of the named project only.
 - Wright Design Architectural Services Limited accepts no responsibility for the accuracy or currency of data on digitally issued drawings that, at the time of issues, is not visible in paper space viewpoints or is located on layers that are switched off or frozen.
 - All dimensions indicated are structural unless specifically identified to the contrary.
 - Workmanship and materials are to be in accordance with all relevant British Standards, Codes of Practice, Agreement Certificates and manufacturer's written instructions that are current at the commencement of the Works. All materials and components are to be utilised strictly in accordance with the manufacturer's written instructions.
 - All works are to be carried out in strict accordance with the Building Regulation and to the entire satisfaction of the Building Inspector. Should this differ from that shown on the drawings, obtain the Architect's approval prior to proceeding with the Works.
 - The inclusion on this drawing of any elements of the Works that are subject to detailed design by other parties (whether consultant or specialist subcontractor) is purely indicative and is incorporated solely to illustrate its relationship to the adjoining construction. The liability for the design of those elements shall lie entirely with the relevant designer.
 - This Drawing is prepared for purposes of a planning application only and is not to be used for the purposes of tendering or construction. Further more detailed drawings should be sought from Wright Design.

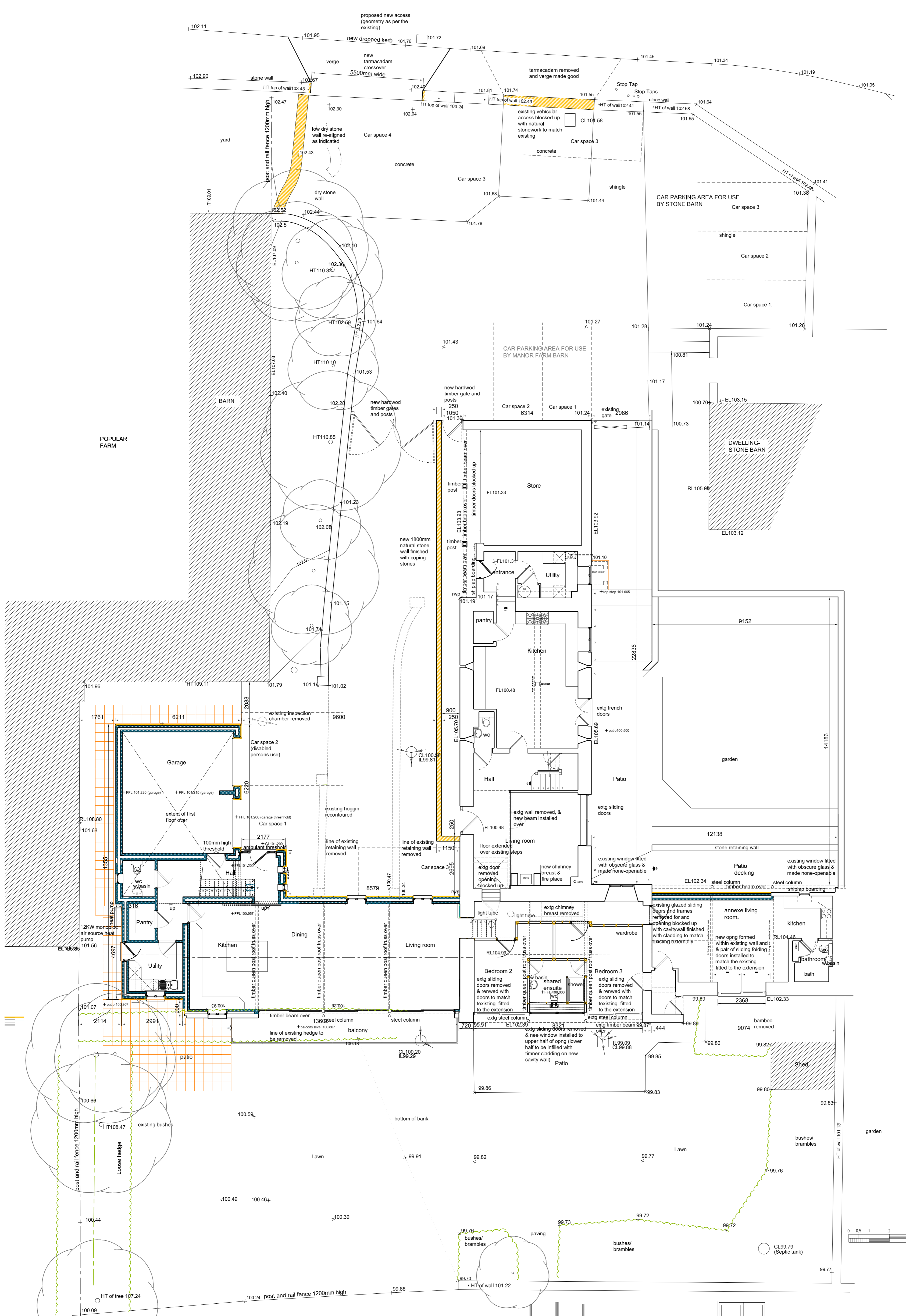

Proposed Ground Floor plan 1:100

