

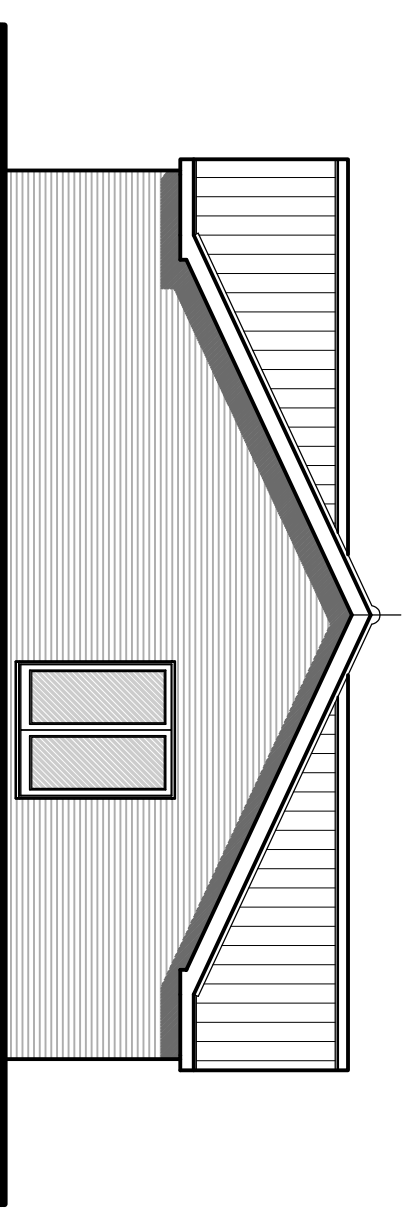

PROPOSED FRONT (WEST) ELEVATION (1:100)

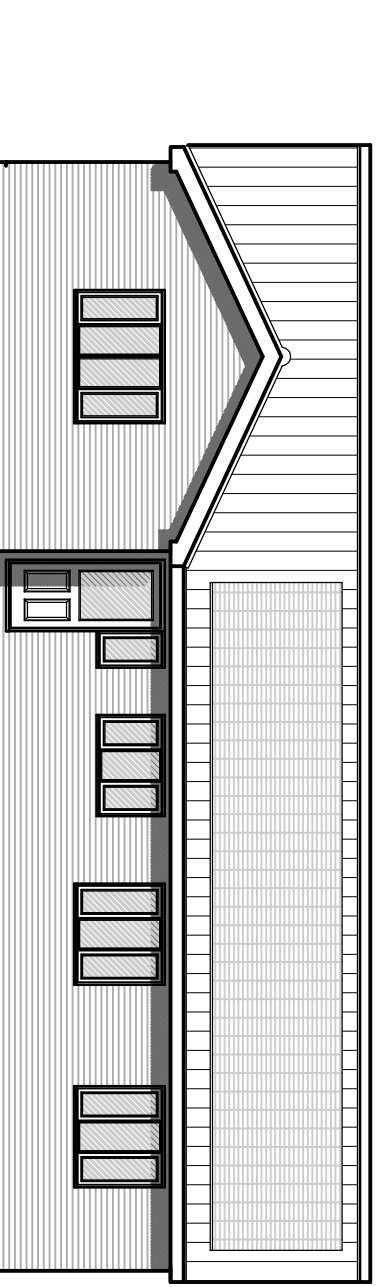

PROPOSED SIDE (SOUTH) ELEVATION (1:100)



PROPOSED REAR (EAST) ELEVATION (1:100)

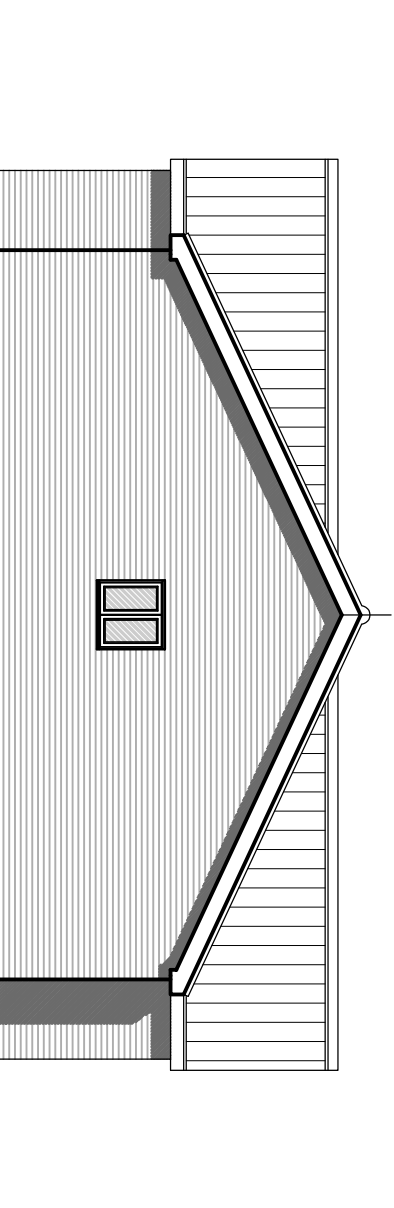

PROPOSED SIDE (NORTH) ELEVATION (1:100)

- DWELLING & GARAGE MATERIALS**
- Dark Grey Roof Tiles.
 - Red Facing Brickwork.
 - Aluminium faced or upvc windows and doors - dark grey.
 - PV panels to rear elevation.

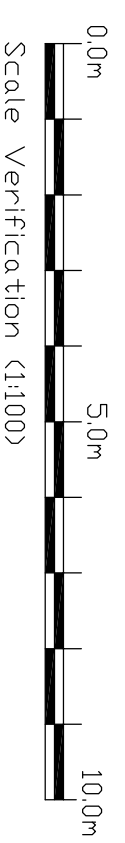

Project Address
 Land Rear Of Araucaria,
 The Causeway,
 Hitcham,
 IP7 7NF.

Drawing Title
 Proposed Elevations.

Client
 Mr & Mrs Heffer

Drawing No.
 78821 - PL13

Revision
 A

Date
 29/10/21

Scale
 1:100 @ A3

Drawn
 ANR

Revisions
 A: Materials updated AR 13.09.22

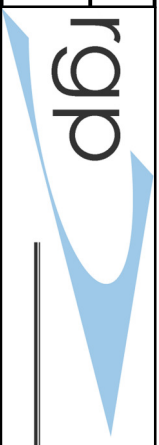

building design & energy consultancy